76A/B

Last Update 02/24/16

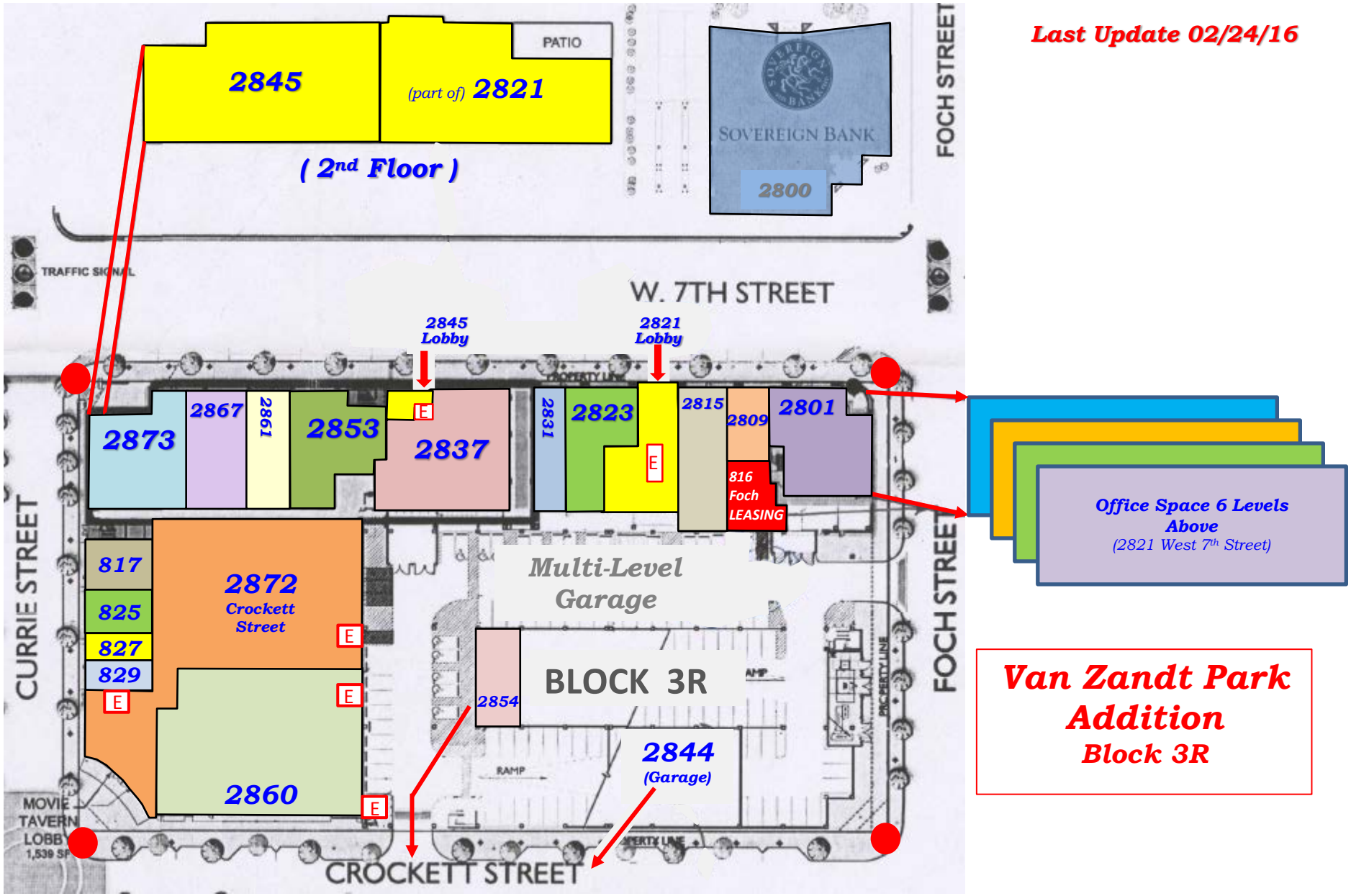

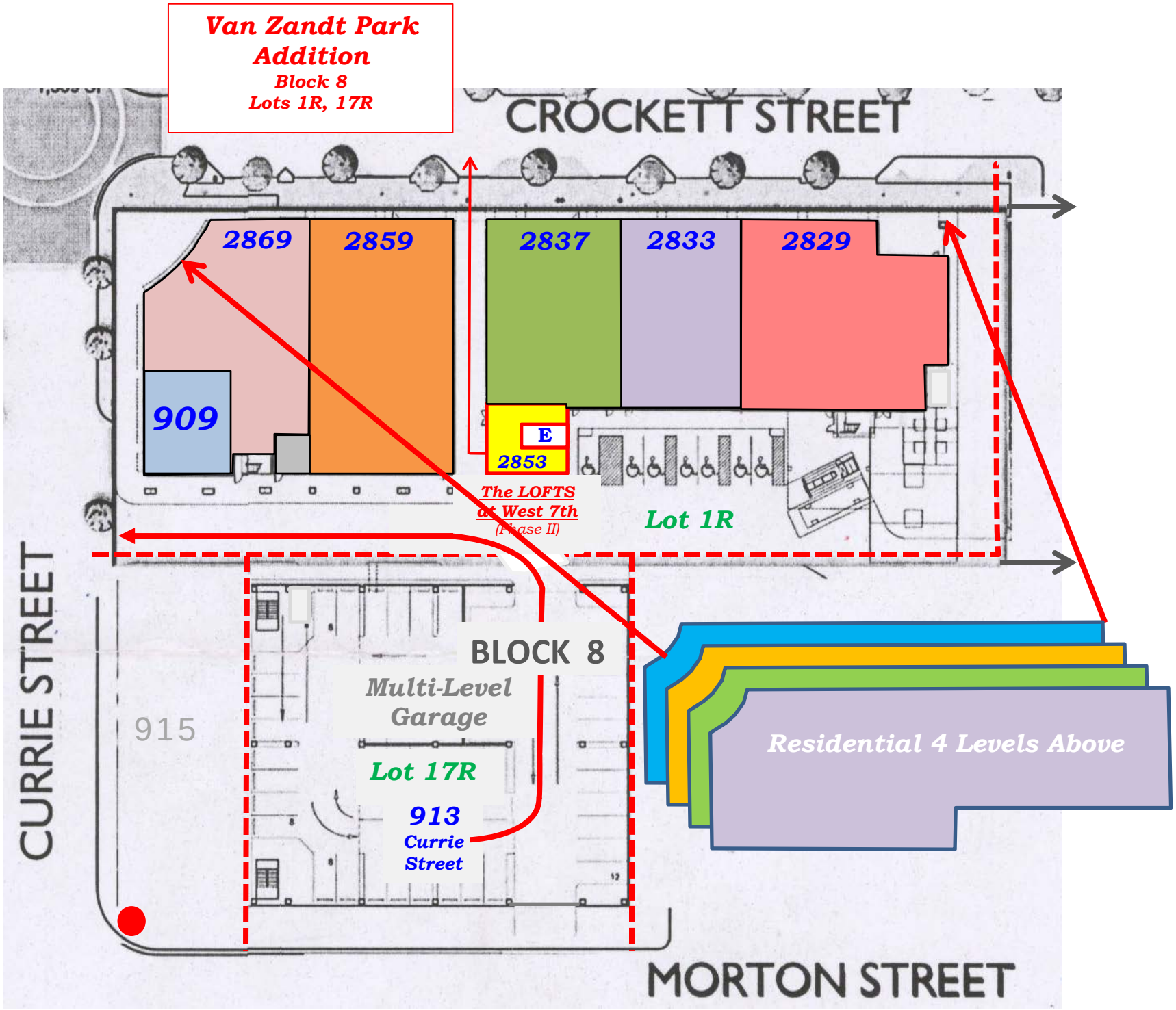
Van Zandt Park Addition
Block 8
Lots 1R, 17R
CROCKETT STREET
2869
2859
2837
2833
2829
909
E
2853
The LOFTS at West 7th
(Phase II)
Lot 1R
CURRIE STREET
BLOCK 8
Multi-Level Garage
915
Lot 17R
913
Currie Street
Residential 4 Levels Above
MORTON STREET

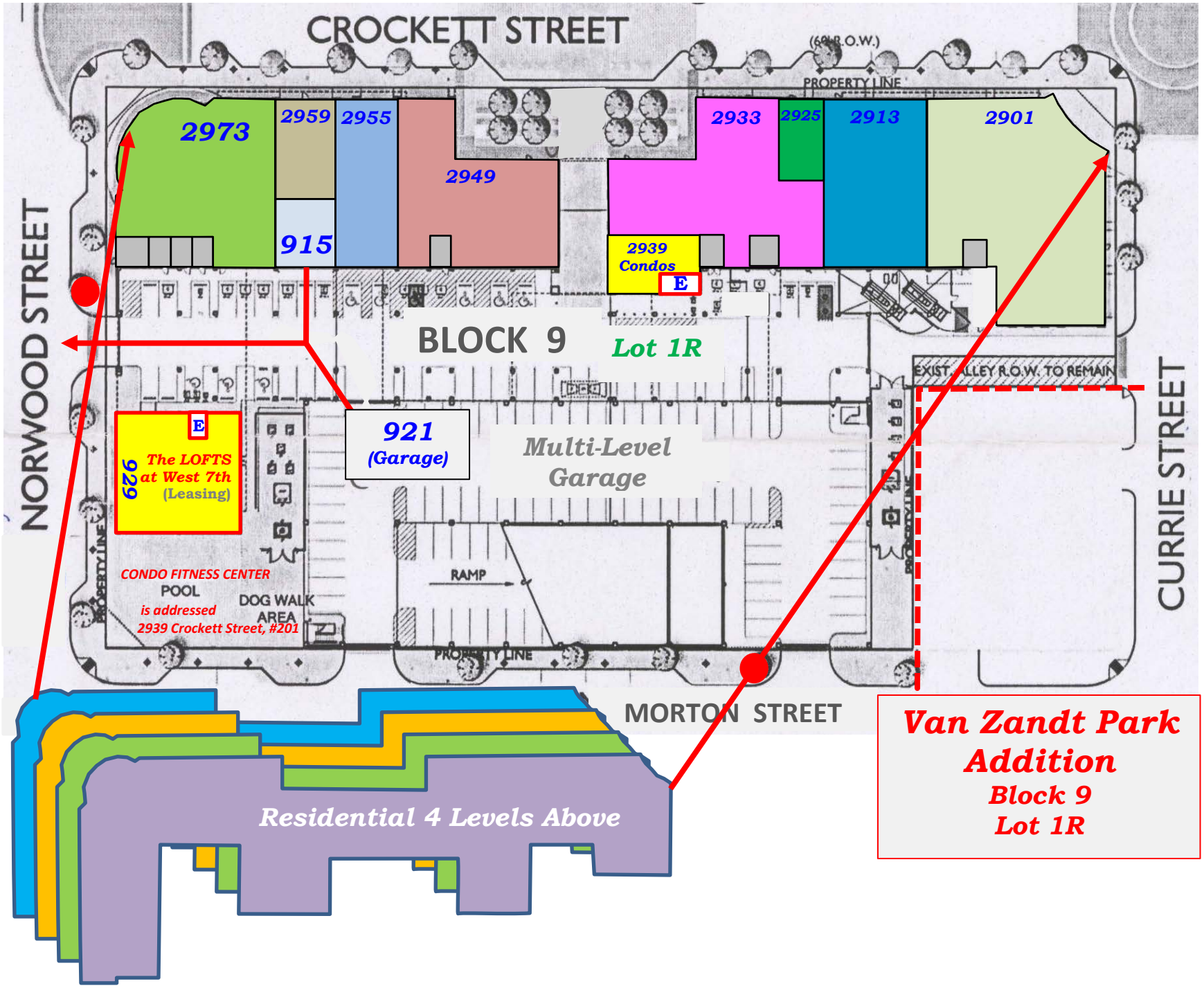
CROCKETT STREET
(60' R.O.W.)
PROPERTY LINE
2973
2959
2955
2949
2933
2925
2913
2901
915
2939
Condos
E
BLOCK 9
Lot 1R
NORWOOD STREET
CURRIE STREET
EXIST. ALLEY R.O.W. TO REMAIN
E
The LOFTS
at West 7th
(Leasing)
929
921
(Garage)
Multi-Level
Garage
CONDO FITNESS CENTER
POOL
is addressed
2939 Crockett Street, #201
DOG WALK
AREA
RAMP
PROPERTY LINE
MORTON STREET
Residential 4 Levels Above
Van Zandt Park
Addition
Block 9
Lot 1R

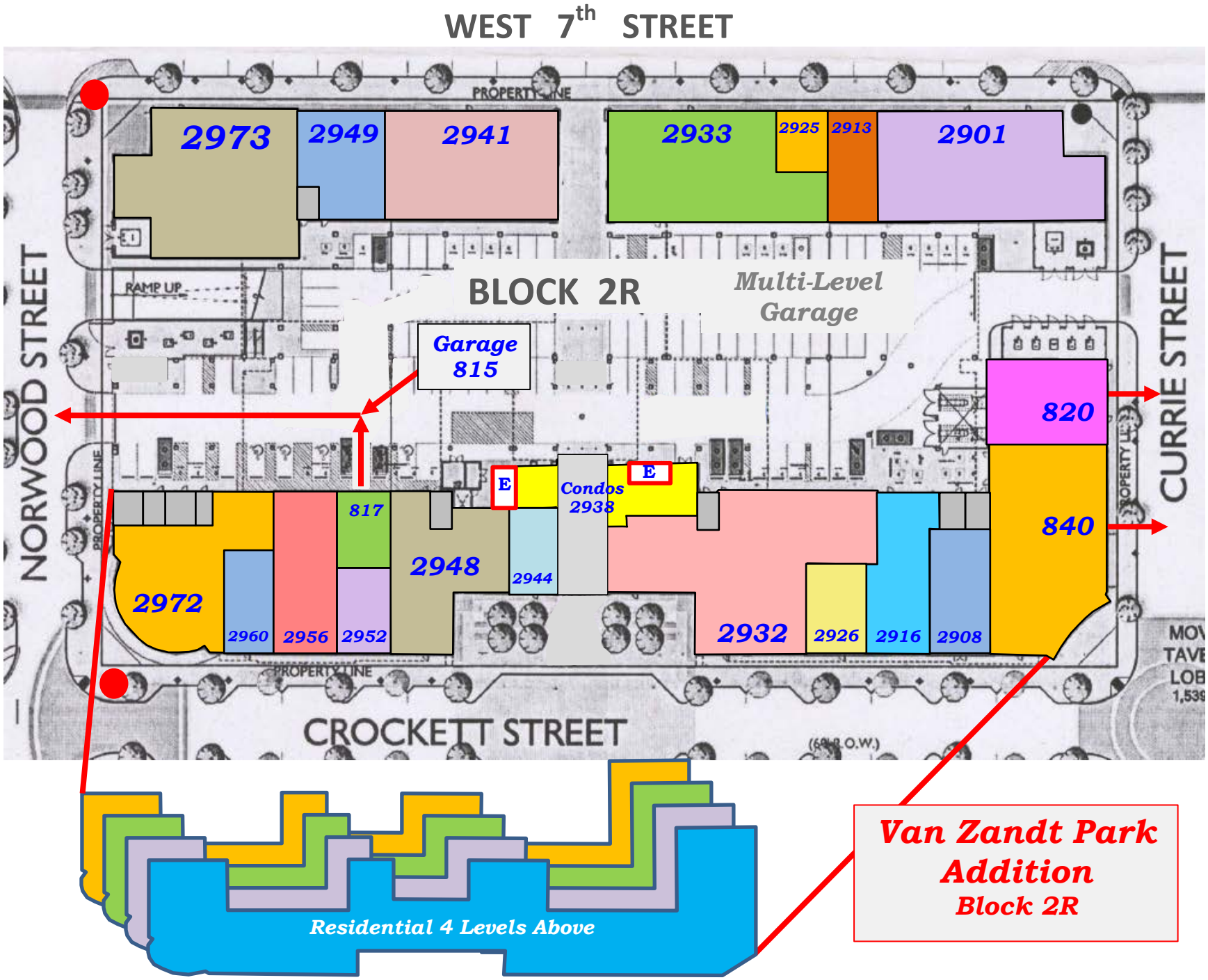
WEST 7th STREET
PROPERTY LINE
2973
2949
2941
2933
2925
2913
2901
RAMP UP
BLOCK 2R
Multi-Level Garage
Garage 815
820
840
NORWOOD STREET
CURRIE STREET
E
Condos 2938
E
817
2948
2944
2972
2960
2956
2952
2932
2926
2916
2908
CROCKETT STREET
Residential 4 Levels Above
Van Zandt Park Addition
Block 2R

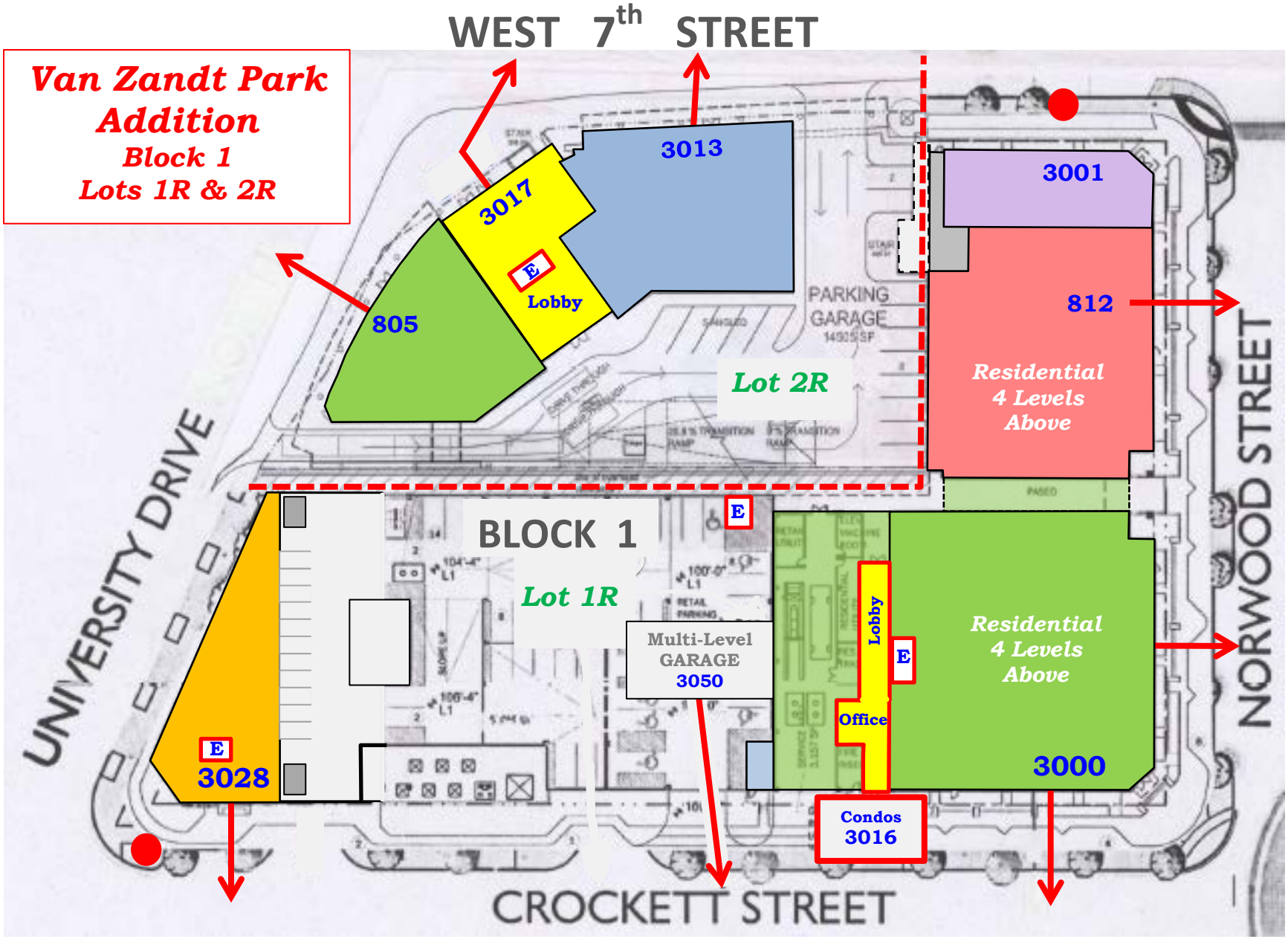
Van Zandt Park Addition
Block 1
Lots 1R & 2R
WEST 7th STREET
3013
3017
E
Lobby
805
3001
812
PARKING GARAGE
Lot 2R
Residential 4 Levels Above
UNIVERSITY DRIVE
NORWOOD STREET
BLOCK 1
Lot 1R
E
Multi-Level GARAGE 3050
Lobby
E
Office
Residential 4 Levels Above
E
3028
3000
Condos 3016
CROCKETT STREET