Copyright © 2016 Peloton Land Solutions, Inc.

TBPLS Firm Reg. No. 10177700

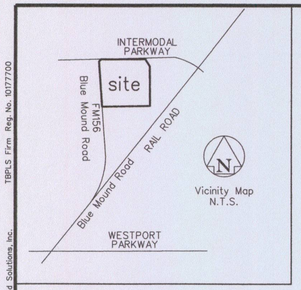

Vicinity Map
N.T.S.

LAND USE	
COMMERCIAL	74.726 ACRES
TOTAL	74.726 ACRES

LOT SUMMARY

LOT 1	46.096 Ac.
LOT 2	28.630 Ac.
TOTAL	74.726 Ac

LEGEND

IRS= IRON ROD SET
IRF= IRON ROD FOUND

DESCRIPTION

BEING A TRACT OF LAND SITUATED IN THE GREENBERRY OVERTON SURVEY, ABSTRACT NUMBER 1185, TARRANT COUNTY, TEXAS, AND BEING ALL OF THOSE TRACTS OF LAND DESCRIBED BY DEED TO WESTPORT PARK NO. 19, LTD. RECORDED IN INSTRUMENT NUMBER D215241296 OF COUNTY RECORDS, TARRANT COUNTY RECORDS AND WESTPORT PARK NO. 19, LTD. RECORDED IN INSTRUMENT NUMBER D215241298 SAID COUNTY RECORDS AND BEING MORE PARTICULARLY DESCRIBED AS FOLLOWS:

COMMENCING AT A 5/8 INCH IRON ROD STAMPED "CARTER & BURGESS" FOUND AT THE SOUTHEAST CORNER OF THAT TRACT OF LAND DESCRIBED BY DEED TO ALLIANCE CENTER-WEST ASSOCIATION AS RECORDED IN INSTRUMENT NUMBER D202070490, AND BEING THE NORTHEAST CORNER OF THE REMINDER OF THAT TRACT OF LAND DESCRIBED BY DEED TO AIL INVESTMENT L.P. RECORDED IN INSTRUMENT NUMBER D198304926, BOTH OF SAID COUNTY RECORDS, AND BEING IN THE WEST RIGHT-OF-WAY LINE OF OLD BLUE MOUND ROAD (FORMERLY STATE HIGHWAY 156), RECORDED IN TRANSFER OF RIGHT-OF-WAY IN INSTRUMENT NUMBER D201025544, REAL PROPERTY RECORDS, DENTON COUNTY, TEXAS;

THENCE S 89°15'41"W, 125.02 FEET WITH THE NORTH LINE OF THE REMAINDER OF SAID AIL INVESTMENT L.P. TRACT TO A 5/8 INCH IRON ROD WITH PLASTIC CAP STAMPED "PELOTON" FOUND FOR THE POINT OF BEGINNING;

THENCE S 89°15'41"W, CONTINUING WITH SAID NORTH LINE, AT 390.97 FEET THE SOUTHWEST OF SAID WESTPORT PARK NO. 19 AND BEING THE SOUTHEAST CORNER OF SAID WESTPORT PARK NO. 18, IN ALL 1808.47 FEET, CONTINUING WITH SAID NORTH LINE REMAINDER, TO A 5/8 INCH IRON ROD WITH PLASTIC CAP STAMPED "PELOTON" SET IN THE EAST RIGHT-OF-WAY LINE OF BLUE MOUND ROAD (RECORDED AS FM HIGHWAY 156) IN INSTRUMENT NUMBER D210076725, SAID COUNTY RECORDS;

THENCE N 04°03'31"W, 1692.75 FEET WITH SAID EAST RIGHT-OF-WAY LINE TO A CONCRETE MONUMENT FOUND;

THENCE N 42°41'35"E, 102.81 FEET CONTINUING WITH SAID EAST RIGHT-OF-WAY LINE TO A 5/8 INCH IRON ROD WITH PLASTIC CAP STAMPED "PELOTON" SET IN THE SOUTH RIGHT-OF-WAY LINE OF INTERMODAL PARKWAY (RECORDED AS WESTPORT PARKWAY) IN INSTRUMENT NUMBER D194089674, SAID COUNTY RECORDS;

THENCE N 89°26'43"E, WITH SAID SOUTH RIGHT-OF-WAY, AT 954.34 FEET THE NORTHEAST CORNER OF AFOREMENTIONED WESTPORT PARK NO. 18 AND THE NORTHWEST CORNER OF AFOREMENTIONED WESTPORT PARK NO. 19, IN ALL 1672.01 FEET TO A 5/8 INCH IRON ROD WITH PLASTIC CAP STAMPED "PELOTON" SET, BEING THE NORTHWEST CORNER OF THE AFOREMENTIONED ALLIANCE CENTER-WEST ASSOCIATION TRACT;

THENCE S 32°47'35"E, 316.61 FEET DEPARTING SAID SOUTH RIGHT-OF-WAY LINE WITH THE WEST LINE OF SAID ALLIANCE CENTER-WEST TRACT TO A 5/8 INCH IRON ROD WITH PLASTIC CAP STAMPED "PELOTON" SET;

THENCE S 00°34'36"E, 1490.87 FEET CONTINUING WITH SAID WEST LINE TO THE POINT OF BEGINNING AND CONTAINING 3,255,045 SQUARE FEET OR 74.726 ACRES OF LAND MORE OR LESS.

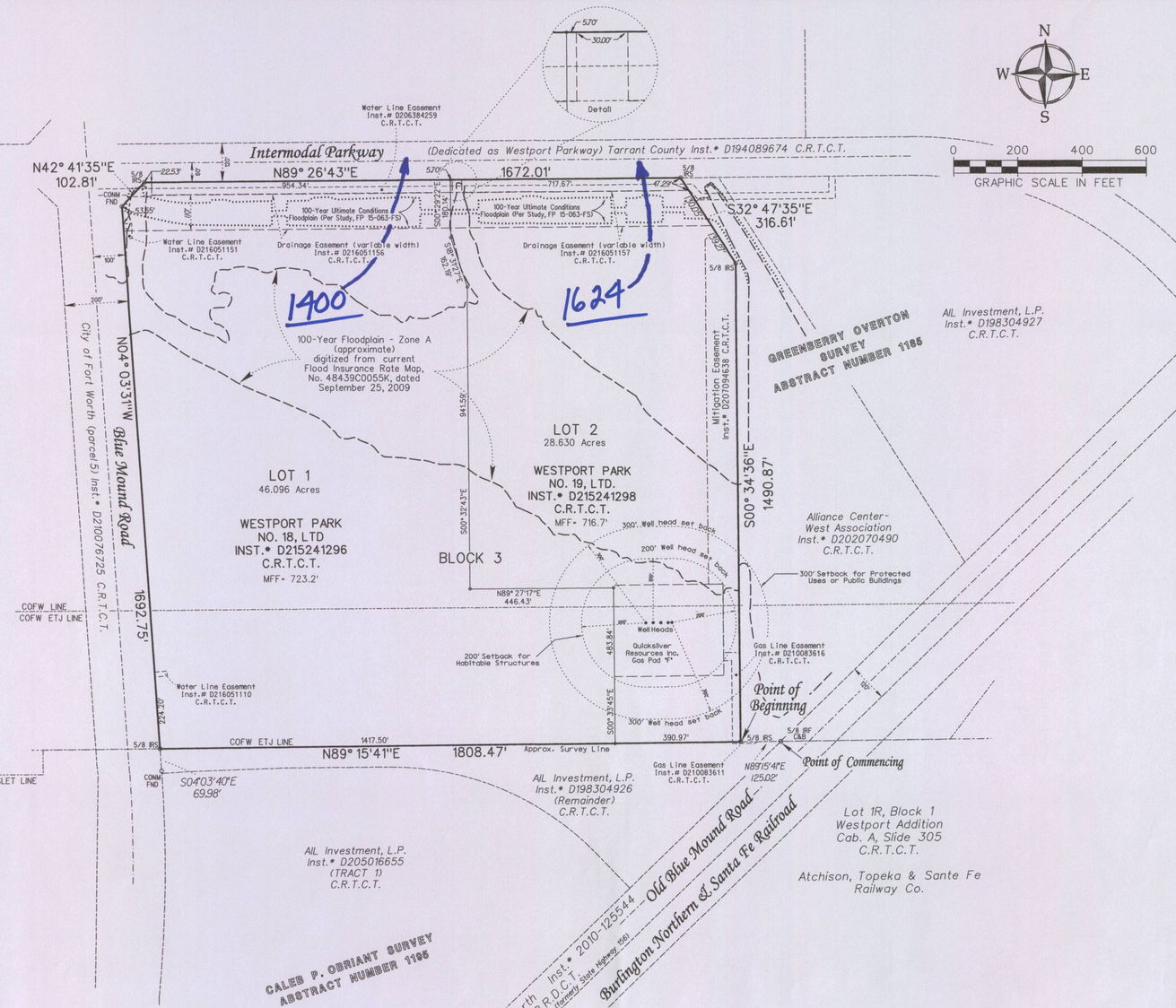

0 200 400 600
GRAPHIC SCALE IN FEET

NOTES

WATER/WASTEWATER IMPACT FEES
THE CITY OF FORT WORTH HAS AN ORDINANCE IMPLEMENTING THE ASSESSMENT AND COLLECTION OF WATER AND WASTEWATER IMPACT FEES. THE TOTAL AMOUNT ASSESSED IS ESTABLISHED ON THE FILING DATE OF THIS PLAT APPLICATION, BASED UPON SCHEDULE I OF THE IMPACT FEE ORDINANCE IN EFFECT AS OF THE DATE OF THE PLAT, THE AMOUNT TO BE COLLECTED IS DETERMINED UNDER SCHEDULE II OF SAID ORDINANCE, AND BECOMES EFFECTIVE ON THE DATE A BUILDING PERMIT IS ISSUED, OR THE CONNECTION DATE TO THE MUNICIPAL WATER AND/OR WASTEWATER SYSTEM.

UTILITY EASEMENTS
ANY PUBLIC UTILITY, INCLUDING THE CITY OF FORT WORTH, SHALL HAVE THE RIGHT TO MOVE AND KEEP MOVED ALL OR PART OF ANY BUILDING, FENCE, TREE, SHRUB, OTHER GROWTH OR IMPROVEMENT WHICH IN ANY WAY ENDANGERS OR INTERFERES WITH THE CONSTRUCTION, MAINTENANCE, OR EFFICIENCY OF ITS RESPECTIVE SYSTEMS ON ANY OF THE EASEMENTS SHOWN ON THE PLAT; AND THEY SHALL HAVE THE RIGHT AT ALL TIMES TO INGRESS AND EGRESS UPON SAID EASEMENTS FOR THE PURPOSE OF CONSTRUCTION, RECONSTRUCTION, INSPECTION, PATROLLING, MAINTAINING, AND ADDING TO OR REMOVING ALL OR PART OF ITS RESPECTIVE SYSTEMS WITHOUT THE NECESSITY AT ANY TIME OF PROCURING THE PERMISSION OF ANYONE.

SITE DRAINAGE STUDY
A SITE DRAINAGE STUDY, SHOWING CONFORMANCE WITH THE APPROVED ROADWAY DRAINAGE PLAN, MAY BE REQUIRED BEFORE ANY BUILDING PERMIT WILL BE ISSUED ON THIS SITE. (A GRADING PLAN IN SOME INSTANCES MAY BE ADEQUATE.) IF THE SITE DOES NOT CONFORM, THEN A DRAINAGE STUDY MAY BE REQUIRED, ALONG WITH A CFA FOR ANY REQUIRED DRAINAGE IMPROVEMENTS AND THE CURRENT OWNER SHALL SUBMIT A LETTER TO THE DEPARTMENT OF TRANSPORTATION AND PUBLIC WORKS STATING AWARENESS THAT A SITE DRAINAGE STUDY WILL BE REQUIRED BEFORE ANY PERMIT IS ISSUED. THE CURRENT OWNER WILL INFORM EACH BUYER OF THE SAME.

FLOODPLAIN RESTRICTION
NO CONSTRUCTION SHALL BE ALLOWED WITHIN THE FLOODPLAIN EASEMENT, WITHOUT THE WRITTEN APPROVAL OF THE DIRECTOR OF TRANSPORTATION AND PUBLIC WORKS. IN ORDER TO SECURE APPROVAL, DETAILED ENGINEERING PLANS AND/OR STUDIES FOR THE IMPROVEMENTS, SATISFACTORY TO THE DIRECTOR, SHALL BE PREPARED AND SUBMITTED BY THE PARTY(S) WISHING TO CONSTRUCT WITHIN THE FLOOD-PLAIN. WHERE CONSTRUCTION IS PERMITTED, ALL FINISHED FLOOR ELEVATIONS SHALL BE A MINIMUM OF TWO (2) FEET ABOVE THE 100-YEAR FLOOD ELEVATION.

FLOODPLAIN/ DRAINAGE-WAY MAINTENANCE
THE EXISTING CREEK, STREAM, RIVER, OR DRAINAGE CHANNEL TRAVERSING ALONG OR ACROSS PORTIONS OF THIS ADDITION, WILL REMAIN UNOBSTRUCTED AT ALL TIMES AND WILL BE MAINTAINED BY THE INDIVIDUAL LOT OWNERS WHOSE LOTS ARE TRAVERSED BY, OR ADJACENT TO, THE DRAINAGE-WAYS. THE CITY OF FORT WORTH WILL NOT BE RESPONSIBLE FOR THE MAINTENANCE, EROSION CONTROL, AND / OR OPERATION OF SAID DRAINAGE-WAYS. PROPERTY OWNERS SHALL KEEP THE ADJACENT DRAINAGE-WAYS TRAVERSING THEIR PROPERTY CLEAN AND FREE OF DEBRIS, SILT OR OTHER SUBSTANCES WHICH WOULD RESULT IN UNSANITARY CONDITIONS, AND THE CITY SHALL HAVE THE RIGHT OF ENTRY FOR THE PURPOSE OF INSPECTING THE MAINTENANCE WORK BY THE PROPERTY OWNERS. THE DRAINAGE-WAYS ARE OCCASIONALLY SUBJECT TO STORM WATER OVERFLOW AND / OR BANK EROSION THAT CANNOT BE DEFINED. THE CITY OF FORT WORTH SHALL NOT BE LIABLE FOR ANY DAMAGES RESULTING FROM THE OCCURRENCE OF THOSE PHENOMENA, NOR THE FAILURE OF ANY STRUCTURE(S) WITHIN THE DRAINAGE-WAYS. THE DRAINAGE-WAY CROSSING EACH LOT IS CONTAINED WITHIN THE FLOOD-PLAIN EASEMENT LINE AS SHOWN ON THE PLAT.

PRIVATE COMMON AREAS AND FACILITIES
THE CITY OF FORT WORTH SHALL NOT BE HELD RESPONSIBLE FOR THE CONSTRUCTION, MAINTENANCE OR OPERATION OF ANY LOTS CONTAINING PRIVATE COMMON AREAS OR FACILITIES IDENTIFIED AS SUCH ON THIS PLAT. SAID AREAS SHALL INCLUDE, BUT ARE NOT LIMITED TO: PRIVATE STREETS, EMERGENCY ACCESS EASEMENTS, AND GATED SECURITY ENTRANCES; RECREATION AREAS, LANDSCAPE AREAS, AND OPEN SPACES; WATER AND WASTEWATER DISTRIBUTION SYSTEMS, AND TREATMENT FACILITIES; AND RECREATION / CLUBHOUSE / EXERCISE / BUILDINGS AND FACILITIES.

THE LAND OWNERS AND SUBSEQUENT OWNERS OF THE LOTS AND PARCELS IN THIS SUBDIVISION, ACTING JOINTLY AND SEVERALLY AS A LAND OWNERS ASSOCIATION, SHALL BE RESPONSIBLE FOR SUCH CONSTRUCTION, RECONSTRUCTION, MAINTENANCE AND OPERATION OF THE SUBDIVISION'S PRIVATE COMMON AREAS AND FACILITIES, AND SHALL AGREE TO INDEMNIFY AND HOLD HARMLESS THE CITY OF FORT WORTH, TEXAS, FROM ALL CLAIMS, DAMAGES AND LOSSES ARISING OUT OF, OR RESULTING FROM THE PERFORMANCE OF THE OBLIGATIONS OF SAID OWNERS ASSOCIATION, AS SET FORTH HEREIN.

BUILDING PERMITS
NO BUILDING PERMITS SHALL BE ISSUED FOR ANY LOT IN THIS SUBDIVISION UNTIL AN APPROPRIATE CFA OR OTHER ACCEPTABLE PROVISIONS ARE MADE FOR THE CONSTRUCTION OF ANY APPLICABLE WATER, SEWER, STORM DRAIN, STREET LIGHTS, SIDEWALKS OR PAVING IMPROVEMENTS; AND APPROVAL IS FIRST OBTAINED FROM THE CITY OF FORT WORTH.

SIDEWALKS
SIDEWALKS ARE REQUIRED ADJACENT TO BOTH SIDES OF ALL PUBLIC AND PRIVATE STREETS, IN CONFORMANCE WITH THE SIDEWALK POLICY PER "CITY DEVELOPMENT DESIGN STANDARDS".

CONSTRUCTION PROHIBITED OVER EASEMENTS
NO PERMANENT BUILDINGS OR STRUCTURES SHALL BE CONSTRUCTED OVER ANY EXISTING OR PLATTED WATER, SANITARY SEWER, DRAINAGE, GAS, ELECTRIC, CABLE OR OTHER UTILITY EASEMENT OF ANY TYPE.

FEMA FLOODPLAIN
SUBJECT TRACT IS AFFECTED BY 100-YEAR FLOODPLAIN PER FEMA - FLOOD INSURANCE RATE MAP NUMBER 48439C0055K, DATED SEPTEMBER 25, 2009.

PARKWAY PERMITS
PARKWAY IMPROVEMENTS SUCH AS CURB & GUTTER, PAVEMENT TIE-IN, DRIVE APPROACHES, SIDEWALKS AND DRAINAGE INLETS MAY BE REQUIRED AT TIME OF BUILDING PERMIT ISSUANCE VIA A PARKWAY PERMIT.

TRANSPORTATION IMPACT FEES
THE CITY OF FORT WORTH HAS AN ORDINANCE IMPLEMENTING THE ASSESSMENT AND COLLECTION OF TRANSPORTATION IMPACT FEES. THE TOTAL AMOUNT ASSESSED IS ESTABLISHED ON THE APPROVAL DATE OF THIS PLAT APPLICATION, BASED UPON SCHEDULE I OF THE IMPACT FEE ORDINANCE IN EFFECT AS OF THE DATE OF THE PLAT. THE AMOUNT TO BE COLLECTED IS DETERMINED UNDER SCHEDULE 2 OF SAID ORDINANCE, AND IS DUE ON THE DATE A BUILDING PERMIT IS ISSUED.

ALL CORNERS SET ARE 5/8 INCH IRON RODS WITH PLASTIC CAPS STAMPED "PELOTON" UNLESS OTHERWISE NOTED.

BUILDING CONSTRUCTION DISTANCE LIMITATION TO AN OIL OR GAS WELL BORE
PURSUANT TO THE FORT WORTH CITY CODE, NO BUILDING NOT NECESSARY TO THE OPERATION OF AN OIL OR GAS WELL SHALL BE CONSTRUCTED WITHIN THE SETBACKS REQUIRED BY THE CURRENT GAS WELL ORDINANCE AND ADOPTED FIRE CODE FROM ANY EXISTING OR PERMITTED OIL AND GAS WELL BORE. THE DISTANCE SHALL BE MEASURED IN A STRAIGHT LINE FROM THE WELL BORE TO THE CLOSEST EXTERIOR POINT OF THE BUILDING, WITHOUT REGARDS TO THE INTERVENING STRUCTURES OR OBJECTS.

LOTS AND NON-ESSENTIAL BUILDINGS WITHIN THIS SUBDIVISION MAY BE ADVERSELY IMPACTED BY OPERATIONS ASSOCIATED WITH DRILLING, PRODUCTION, MAINTENANCE, RE-WORKING, TESTING OR FRACTURE STIMULATION OF A WELL.

TREE PRESERVATION ORDINANCE
PROJECT WILL COMPLY WITH CITY OF FORT WORTH TREE PRESERVATION ORDINANCE NO. 17228-10-2006 AS WELL AS ALL CITY OF FORT WORTH URBAN FORESTRY COMPLIANCE PROVISIONS.

PRIVATE PRV'S
PRIVATE P.R.V'S WILL BE REQUIRED, WATER PRESSURE EXCEEDS 80 P.S.I.

PRIVATE MAINTENANCE
THE CITY OF FORT WORTH SHALL NOT BE RESPONSIBLE FOR MAINTENANCE OF PRIVATE STREETS, DRIVES, EMERGENCY ACCESS EASEMENTS, RECREATION AREAS, OPEN SPACES AND DRAINAGE FACILITIES, AND SAID OWNERS AGREE TO INDEMNIFY AND SAVE HARMLESS THE CITY OF FORT WORTH, TEXAS, FROM CLAIMS, DAMAGES AND LOSSES ARISING OUT OF OR FROM PERFORMANCE OF THE OBLIGATIONS OF SAID OWNERS SET FORTH IN THIS PARAGRAPH.

WATER PRESSURE PLANE
LOT 2 OF THIS FINAL PLAT WILL HAVE WATER PRESSURES PROVIDED BY THE NORTH SIDE II PRESSURE PLANE. THIS LOT WILL REMAIN IN THE NORTH SIDE II PRESSURE PLANE UNTIL THE EXISTING WATERLINE INFRASTRUCTURE IS CONVERTED TO THE NORTH SIDE III PRESSURE PLANE, AT WHICH TIME THE LOT WILL BE SERVED WITH NORTH SIDE III WATER PRESSURES.

STATE OF TEXAS
COUNTY OF TARRANT

I, THE UNDERSIGNED, OWNERS OF THE LAND SHOWN ON THIS PLAT, AND DESIGNATED AS LOT 1, BLOCK 3, ALLIANCE WESTPORT ADDITION, AN ADDITION TO THE CITY OF FORT WORTH, TARRANT COUNTY, TEXAS AND WHOSE NAME IS SUBSCRIBED HERETO, HEREBY DEDICATED TO THE USE OF THE PUBLIC FOREVER ALL STREETS, ALLEYS, PARKS, WATER COURSES, DRAINS, EASEMENTS, AND PUBLIC PLACES SHOWN HEREON, EXCEPT THOSE EASEMENTS AND RIGHTS-OF-WAY CREATED OR DEDICATED BY SEPARATE INSTRUMENTS AS SHOWN HEREON.

EXECUTED THIS THE 15 DAY OF March, A.D. 2016.

WESTPORT PARK NO. 18, LTD.
A TEXAS LIMITED PARTNERSHIP

BY : HILLWOOD OPERATING , L.P.
A TEXAS LIMITED PARTNERSHIP, ITS GENERAL PARTNER

BY : HILLWOOD DEVELOPMENT CORPORATION
A TEXAS CORPORATION, ITS GENERAL PARTNER

BY: _____
L. RUSSELL LAUGHLIN
SR. VICE PRESIDENT

STATE OF TEXAS
COUNTY OF TARRANT

BEFORE ME THE UNDERSIGNED AUTHORITY, A NOTARY PUBLIC IN AND FOR THE STATE OF TEXAS ON THIS DAY PERSONALLY APPEARED L. RUSSELL LAUGHLIN, KNOWN TO ME TO BE THE PERSON WHOSE NAME IS SUBSCRIBED FOR THE PURPOSE AND CONSIDERATION THEREIN EXPRESSED AND IN THE CAPACITY THEREIN STATED.

GIVEN UNDER MY HAND AND SEAL THIS 15 DAY OF March, 2016.

Lori Lynn Bowling
NOTARY PUBLIC, STATE OF TEXAS
MY COMMISSION EXPIRES: 10-17-19

LORI LYNN BOWLING
Notary Public, State of Texas
Comm. Expires 10-17-2019
Notary ID 124717681

STATE OF TEXAS
COUNTY OF TARRANT

I, THE UNDERSIGNED, OWNERS OF THE LAND SHOWN ON THIS PLAT, AND DESIGNATED AS LOT 2, BLOCK 3, ALLIANCE WESTPORT ADDITION, AN ADDITION TO THE CITY OF FORT WORTH, TARRANT COUNTY, TEXAS AND WHOSE NAME IS SUBSCRIBED HERETO, HEREBY DEDICATED TO THE USE OF THE PUBLIC FOREVER ALL STREETS, ALLEYS, PARKS, WATER COURSES, DRAINS, EASEMENTS, AND PUBLIC PLACES SHOWN HEREON, EXCEPT THOSE EASEMENTS AND RIGHTS-OF-WAY CREATED OR DEDICATED BY SEPARATE INSTRUMENTS AS SHOWN HEREON.

EXECUTED THIS THE 15 DAY OF March, A.D. 2016.

WESTPORT PARK NO. 19, LTD.
A TEXAS LIMITED PARTNERSHIP

BY : HILLWOOD OPERATING , L.P.
A TEXAS LIMITED PARTNERSHIP, ITS GENERAL PARTNER

BY : HILLWOOD DEVELOPMENT CORPORATION
A TEXAS CORPORATION, ITS GENERAL PARTNER

BY: _____
L. RUSSELL LAUGHLIN
SR. VICE PRESIDENT

STATE OF TEXAS
COUNTY OF TARRANT

BEFORE ME THE UNDERSIGNED AUTHORITY, A NOTARY PUBLIC IN AND FOR THE STATE OF TEXAS ON THIS DAY PERSONALLY APPEARED L. RUSSELL LAUGHLIN, KNOWN TO ME TO BE THE PERSON WHOSE NAME IS SUBSCRIBED FOR THE PURPOSE AND CONSIDERATION THEREIN EXPRESSED AND IN THE CAPACITY THEREIN STATED.

GIVEN UNDER MY HAND AND SEAL THIS 15 DAY OF March, 2016.

Lori Lynn Bowling
NOTARY PUBLIC, STATE OF TEXAS
MY COMMISSION EXPIRES: 10-17-19

LORI LYNN BOWLING
Notary Public, State of Texas
Comm. Expires 10-17-2019
Notary ID 124717681

CERTIFICATION

I, TODD A. BRIDGES, REGISTERED PROFESSIONAL LAND SURVEYOR OF THE STATE OF TEXAS, DO HEREBY CERTIFY THAT THE MAP SHOWN HEREON ACCURATELY REPRESENTS THE DESCRIBED PROPERTY AS DETERMINED BY A SURVEY MADE ON THE GROUND UNDER MY DIRECTION AND SUPERVISION IN FEBRUARY, 2016, AND THAT ALL CORNERS ARE AS SHOWN.

Todd A. Bridges 3-15-16
TODD A. BRIDGES
REGISTERED PROFESSIONAL LAND SURVEYOR
TEXAS REGISTRATION NO. 4940

STATE OF TEXAS REGISTERED TODD A. BRIDGES 4940 PROFESSIONAL LAND SURVEYOR

OWNER
WESTPORT PARK NO. 18, LTD.
13600 HERITAGE PARKWAY, SUITE 200
FORT WORTH, TEXAS 76177

OWNER
WESTPORT PARK NO. 19, LTD.
13600 HERITAGE PARKWAY, SUITE 200
FORT WORTH, TEXAS 76177

SURVEYOR
PELOTON LAND SOLUTIONS
5751 KROGER DRIVE, SUITE 185
KELLER, TEXAS 76244
(817) 562.3350

FS 015-182

FORT WORTH
CITY PLAN COMMISSION
CITY OF FORT WORTH, TEXAS
THIS PLAT IS VALID ONLY IF RECORDED WITHIN NINETY (90) DAYS AFTER DATE OF APPROVAL

Plat Approval Date: 3/18/2016
By: Arnold Rosen, Chairman
By: Mary Ellott, Secretary

FORT WORTH TREE DEPARTMENT
L. Rec 3.17.2016

E212-185

FS15-182

A FINAL PLAT OF
LOTS 1 & 2, BLOCK 3
ALLIANCE WESTPORT ADDITION
AN ADDITION THE CITY OF FORT WORTH, SITUATED IN THE GREENBERRY OVERTON SURVEY, ABSTRACT NUMBER 1185, CITY OF FORT WORTH, TARRANT COUNTY, TEXAS
DATE OF PREPARATION: AUGUST 2015
THIS DOCUMENT FILED IN INSTRUMENT NUMBER D216056671, DATE 03/21/2016

ACF# 60300

Revisions:	
Job #:	HWA15014
Drawn By:	W.Blades
Checked By:	T.Bridges
Date:	8.22.2015

A FINAL PLAT OF
LOTS 1 & 2, BLOCK 3
WESTPORT ADDITION
AN ADDITION THE CITY OF FORT WORTH, SITUATED IN THE GREENBERRY OVERTON SURVEY, ABSTRACT NUMBER 1185, CITY OF FORT WORTH, TARRANT COUNTY, TEXAS

PELOTON LAND SOLUTIONS
5751 KROGER DR. STE. 185 | KELLER, TX 76244 | 817-562-3350

SHEET 1 OF 1 SHEETS

Default

G:\JOB\HWA15014_Westport_18_1MM\Sur\HWA15014_PA1.dgn 8:42:42 AM 3/15/2016