

TYPICAL UNIT DESIGNATION LAYOUT

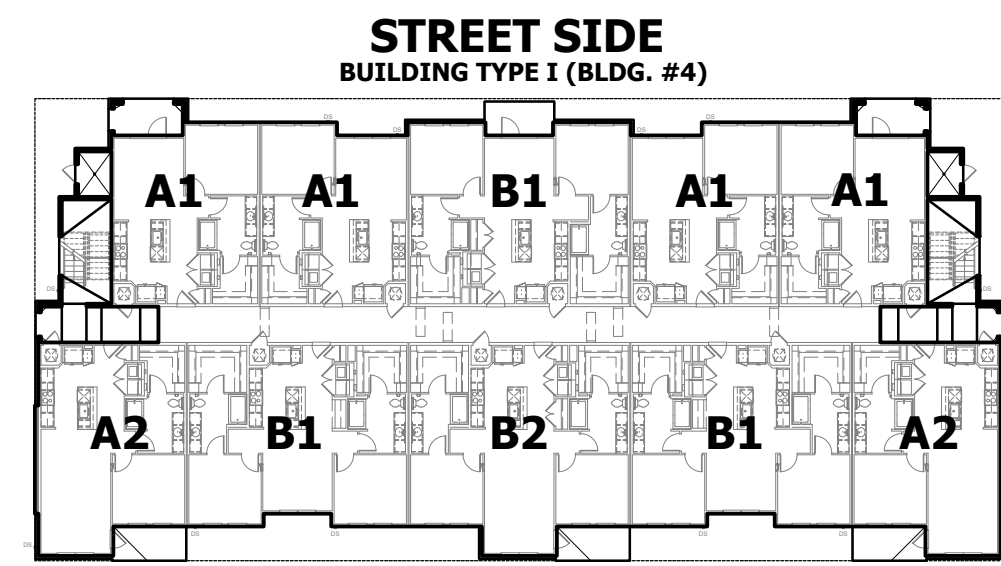

UNIT LAYOUT STREET SIDE BUILDING TYPE I (BLDG. #4)

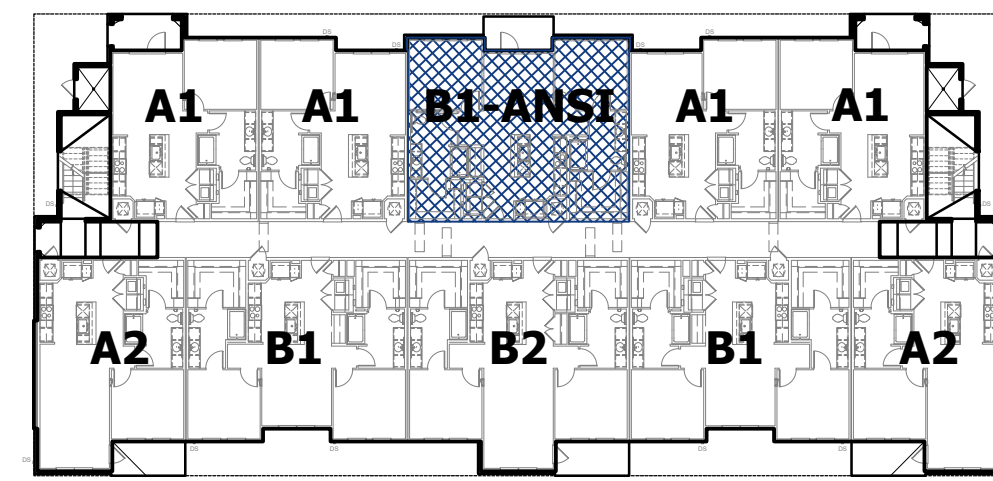

UNIT LAYOUT STREET SIDE BUILDING TYPE I & IA (BLDG. #6)

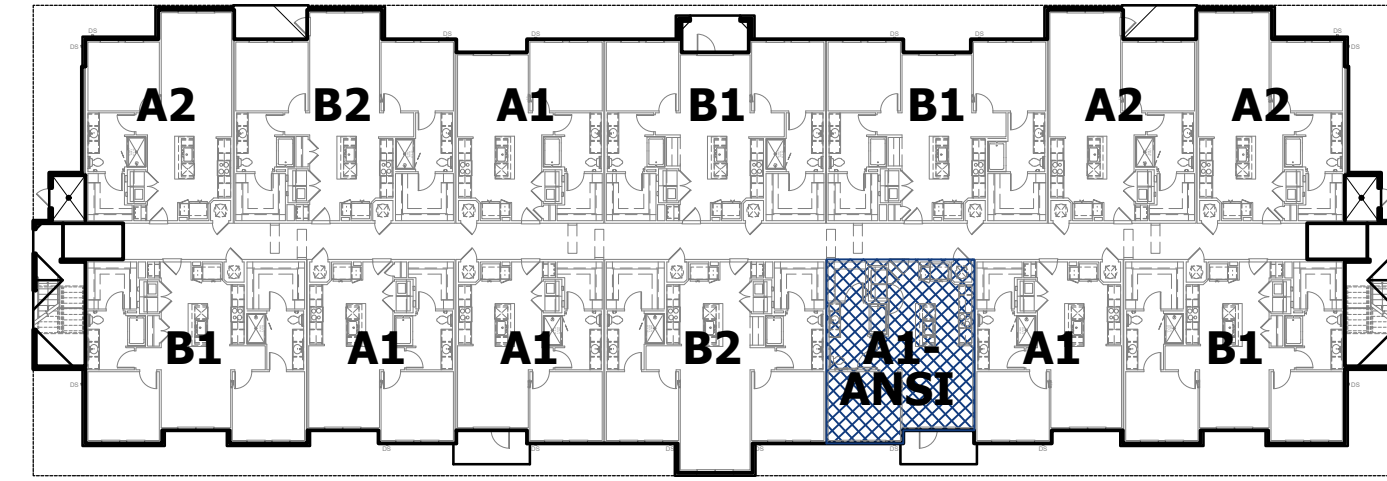

UNIT LAYOUT STREET SIDE BUILDING TYPE II (BLDG. #2, #3, #5 & #7)

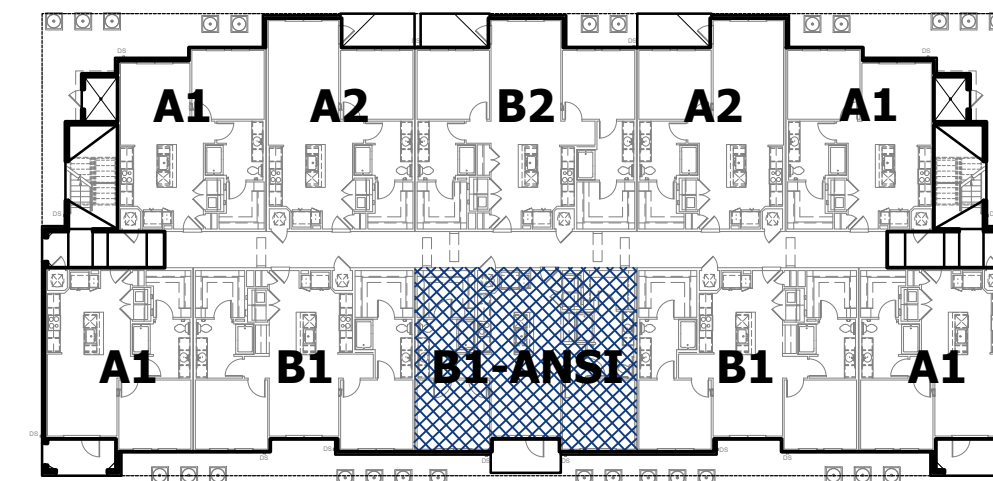

UNIT LAYOUT STREET SIDE BUILDING TYPE III (BLDG. #1)

ADDRESS LEGEND

# BUILDING TYPE WHERE APPLICABLE

⊙ BUILDING NUMBER

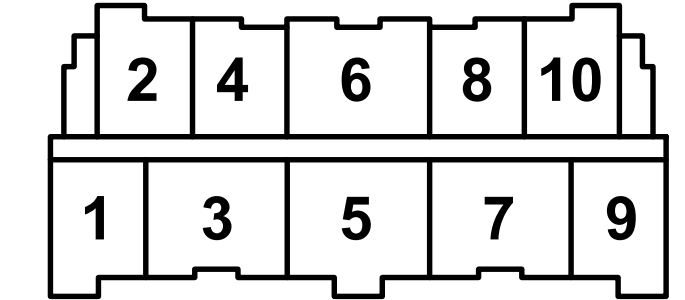
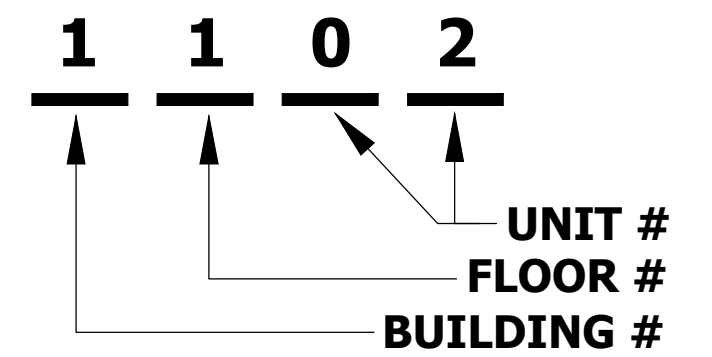

UNIT LAYOUT STREET SIDE BUILDING TYPE I & IA (BLDG. #6 & #8)

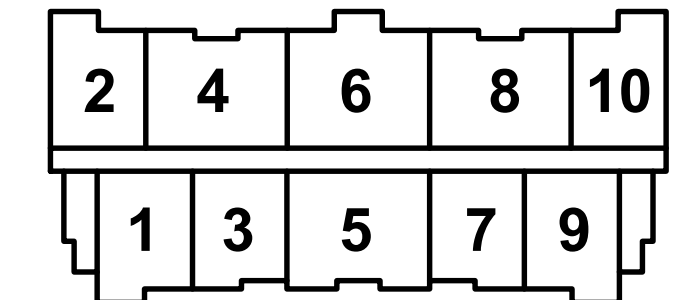

UNIT LAYOUT STREET SIDE BUILDING TYPE I (BLDG. #4)

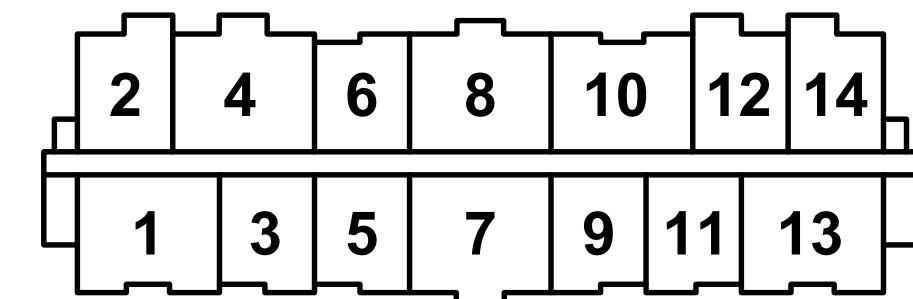

UNIT LAYOUT STREET SIDE BUILDING TYPE II (BLDG. #2, #3, #5 & #7)

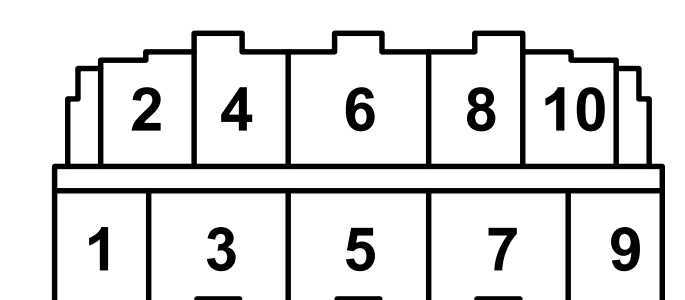

UNIT LAYOUT STREET SIDE BUILDING TYPE III (BLDG. #1)

# AP-26-0505

Refer to:

CFWLAND\_ID 24078

FS-25-082

PROSE BASSWOOD ADDITION

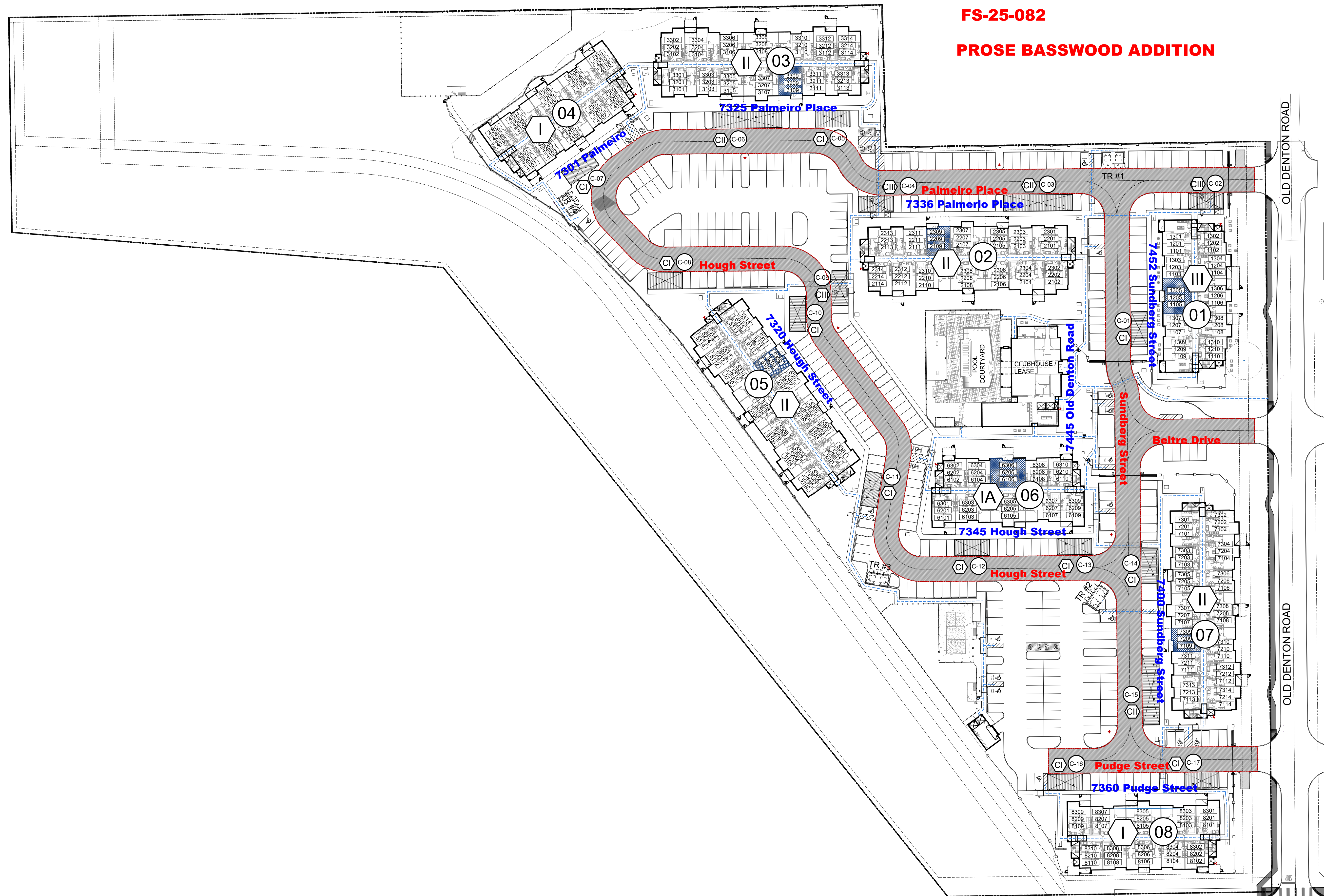

BASSWOOD BLVD.

01 ADDRESS PLAN SCALE: 1" = 50'-0"

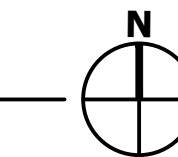

PRE-CONSTRUCTION SETS

| ISSUE No. | DATE mm-dd-yy | ISSUED FOR include a brief description | INITIALS PIC |
|-----------|---------------|--|--------------|
| 0         | 09/05/2025    | PERMIT SET                             |              |

CONSTRUCTION SETS

| ISSUE No. | DATE mm-dd-yy | ISSUED FOR include a brief description | INITIALS PIC |
|-----------|---------------|--|--------------|
| 0         | 02/06/2026    | ISSUED FOR CONSTRUCTION                |              |
| 1         |               |  |              |
| 2         |               |  |              |
| 3         |               |  |              |
| 4         |               |  |              |
| 5         |               |  |              |
| 6         |               |  |              |
| 7         |               |  |              |
| 8         |               |  |              |
| 9         |               |  |              |
| 10        |               |  |              |
| 11        |               |  |              |
| 12        |               |  |              |
| 13        |               |  |              |
| 14        |               |  |              |
| 15        |               |  |              |



©2024 HENSLEY LAMKIN RACHEL, INC. DOCUMENTS AS INSTRUMENTS OF SERVICE ARE GIVEN IN CONFIDENCE AND REMAIN THE PROPERTY OF HENSLEY LAMKIN RACHEL, INC. THIS DOCUMENT AND THE INFORMATION CONTAINED HEREIN MAY NOT BE DUPLICATED, USED, OR DISCLOSED WITHOUT WRITTEN CONSENT OF HENSLEY LAMKIN RACHEL, INC.

Project Title:  
**PROSE BASSWOOD**  
FORT WORTH, TX

**ALLIANCE** RESIDENTIAL COMPANY

SENIOR PROJECT MGR: BLA  
PROJECT MANAGER: DD  
DRAWN BY:  
TEAM:  
Project # **24490**  
Drawing No. **A1.2**  
ADDRESS PLAN