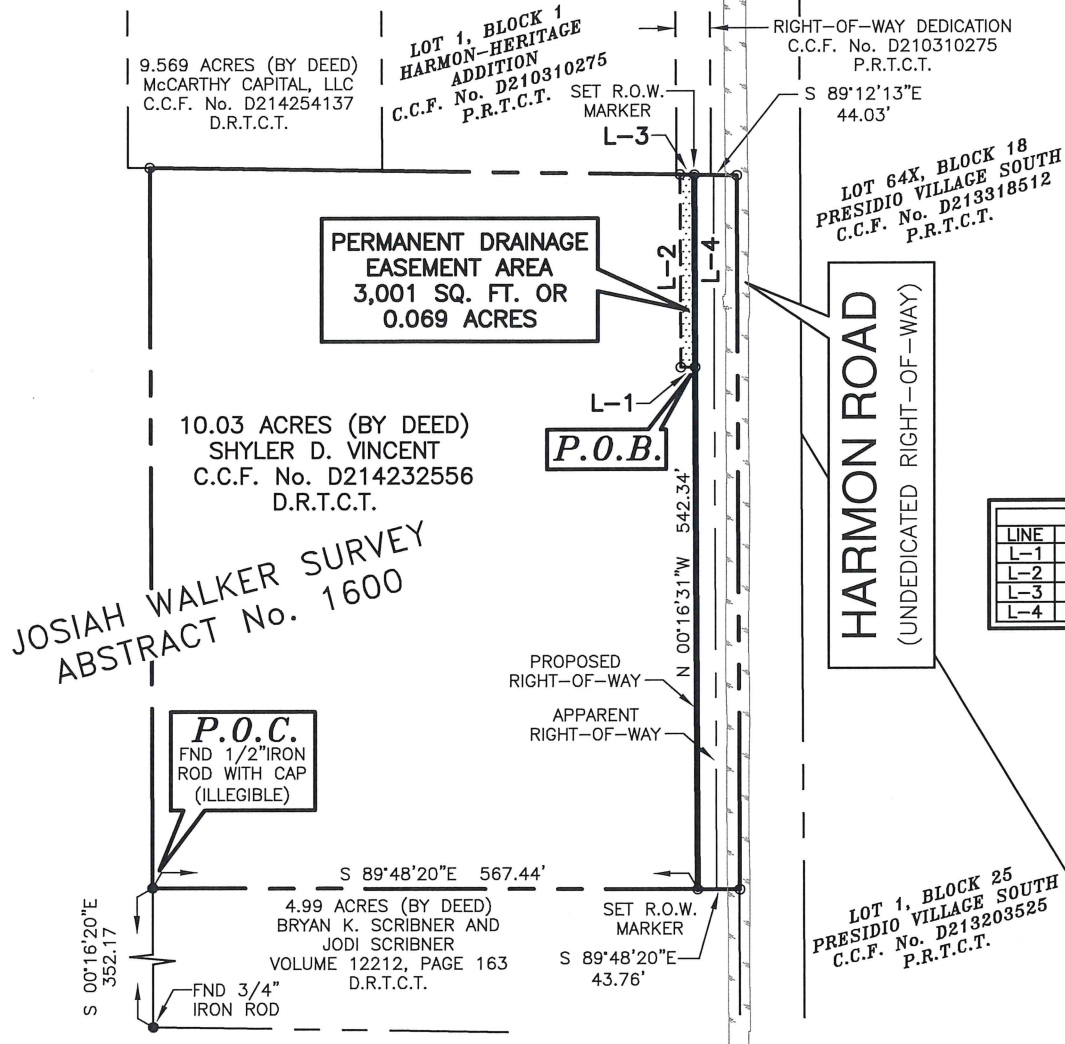

EXHIBIT "B"

PARCEL No. 14 DE



NOTES:

1. A LEGAL DESCRIPTION OF EVEN DATE ACCOMPANIES THIS PLAT.
2. ROW MARKERS ALONG PROPOSED RIGHT-OF-WAY LINE ARE A 5/8" IRON ROD SET WITH BLUE CAP STAMPED "GORRONDONA" UNLESS OTHERWISE NOTED.
3. ALL BEARINGS AND COORDINATES ARE REFERENCED TO THE TEXAS COORDINATE SYSTEM, NAD-83, THE NORTH CENTRAL ZONE 4202, ALL DISTANCES AND AREAS SHOWN ARE SURFACE.

200 100 0 200



SCALE IN FEET



City of Fort Worth

1000 THROCKMORTON STREET • FORT WORTH, TEXAS 76102

HARMON ROAD INTERSECTION IMPROVEMENTS

PARCEL NO. 14 DE	CITY PROJ. NO. 100459
PERMANENT DRAINAGE EASEMENT	
OWNER: SHYLER D. VINCENT	
SURVEY: JOSIAH WALKER SURVEY, ABSTRACT NO. 1600	
LOCATION: FORT WORTH, TARRANT COUNTY, TEXAS	
ACQUISITION AREA: 3,001 SQUARE FEET OR 0.069 ACRES	
WHOLE PROPERTY ACREAGE: 10.03 ACRES (BY DEED)	
JOB No. KHA_1704.00	DRAWN BY: RCS
DATE: DECEMBER 6, 2018	EXHIBIT B PAGE 1 OF 1
	CAD FILE: 14DE.DWG
	SCALE: 1" = 200'



CURTIS SMITH
REGISTERED PROFESSIONAL LAND SURVEYOR
NO. 5494 TEXAS FIRM No. 10106900