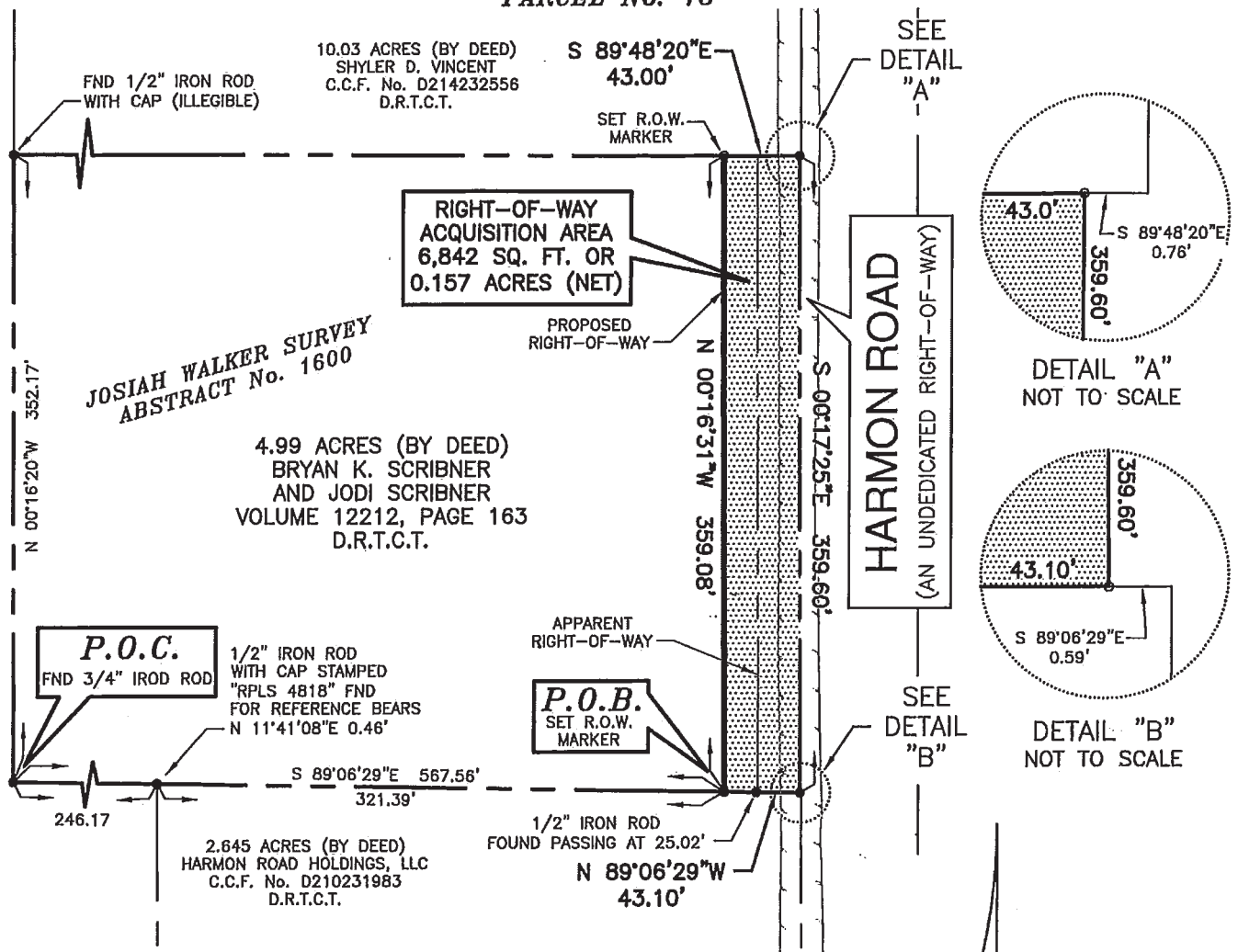

EXHIBIT "B"

PARCEL No. 13



NOTES:

1. A LEGAL DESCRIPTION OF EVEN DATE ACCOMPANIES THIS PLAT.
2. ROW MARKERS ALONG PROPOSED RIGHT-OF-WAY LINE ARE A 5/8" IRON ROD SET WITH BLUE CAP STAMPED "GORRONDONA" UNLESS OTHERWISE NOTED.
3. ALL BEARINGS AND COORDINATES ARE REFERENCED TO THE TEXAS COORDINATE SYSTEM, NAD-83, THE NORTH CENTRAL ZONE 4202, ALL DISTANCES AND AREAS SHOWN ARE SURFACE.



City of Fort Worth

1000 THROCKMORTON STREET • FORT WORTH, TEXAS 76102

HARMON ROAD INTERSECTION IMPROVEMENTS

PARCEL NO. 13	CITY PROJ. NO. 100459
RIGHT-OF-WAY ACQUISITION	
OWNER: BRYAN K. SCRIBNER AND JODI SCRIBNER	
SURVEY: JOSIAH WALKER SURVEY, ABSTRACT NO. 1600	
LOCATION: FORT WORTH, TARRANT COUNTY, TEXAS	
ACQUISITION AREA: 6,842 SQUARE FEET OR 0.157 ACRES (NET)	
WHOLE PROPERTY ACREAGE: 4.99 ACRES (BY DEED)	
JOB No. KHA_1704.00	DRAWN BY: SHS
DATE: JANUARY 5, 2018	EXHIBIT B PAGE 1 OF 1
	CAD FILE: 13.DWG
	SCALE: 1" = 100'

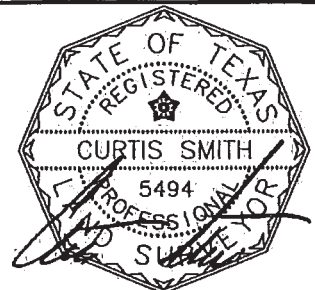

CURTIS SMITH
REGISTERED PROFESSIONAL LAND SURVEYOR
NO. 5494 TEXAS FIRM No. 10106900