

GRAPHIC SCALE 1"=700'

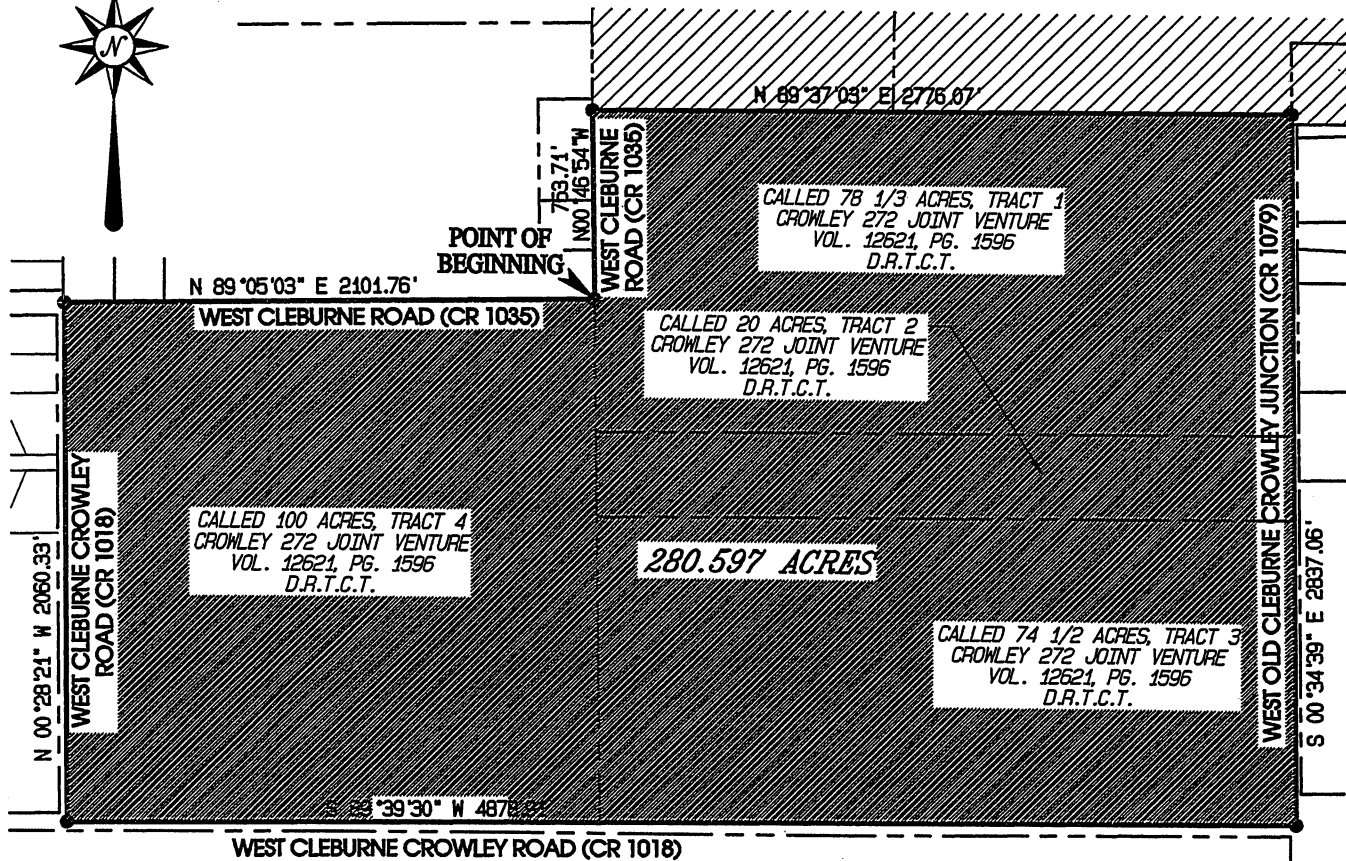

NOTE: THIS EXHIBIT REPRESENTS AN  
ACTUAL ON THE GROUND SURVEY

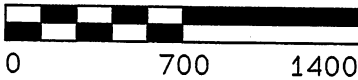

CURRENT INCORPORATED AREA



280.597 ACRES TO BE ANNEXED

BEARINGS ARE REFERENCED  
TO TEXAS STATE PLANE  
COORDINATE SYSTEM,  
NORTH CENTRAL ZONE  
(4202), NORTH AMERICAN  
DATUM OF 1983 AS DERIVED  
FROM GPS OBSERVATION.

# EXHIBIT "A" SHOWING PROPOSED ANNEXATION

**GOODWIN AND  
MARSHALL**

CIVIL ENGINEERS ~ PLANNERS ~ SURVEYORS

2405 Mustang Drive, Grapevine, Texas 76051

Metro (817) 329-4373

TBPE REGISTRATION # F-2944

TBPLS # 10021700

Job No.:	10793	Scale:	1" = 700'	Sheet
Drafted:	B.A.J.	Checked:	J.N.R.	
Surveyed on the Ground:	04/11/2018			
Date Prepared:	06/01/2018			
Revised:		Revised:		

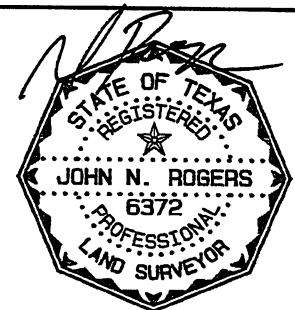

Date Signed: 6/4/2018