

ROCK CREEK RANCH

BREWER BOULEVARD STORM DRAIN

EXHIBIT "B1"

SEE SHEET 2

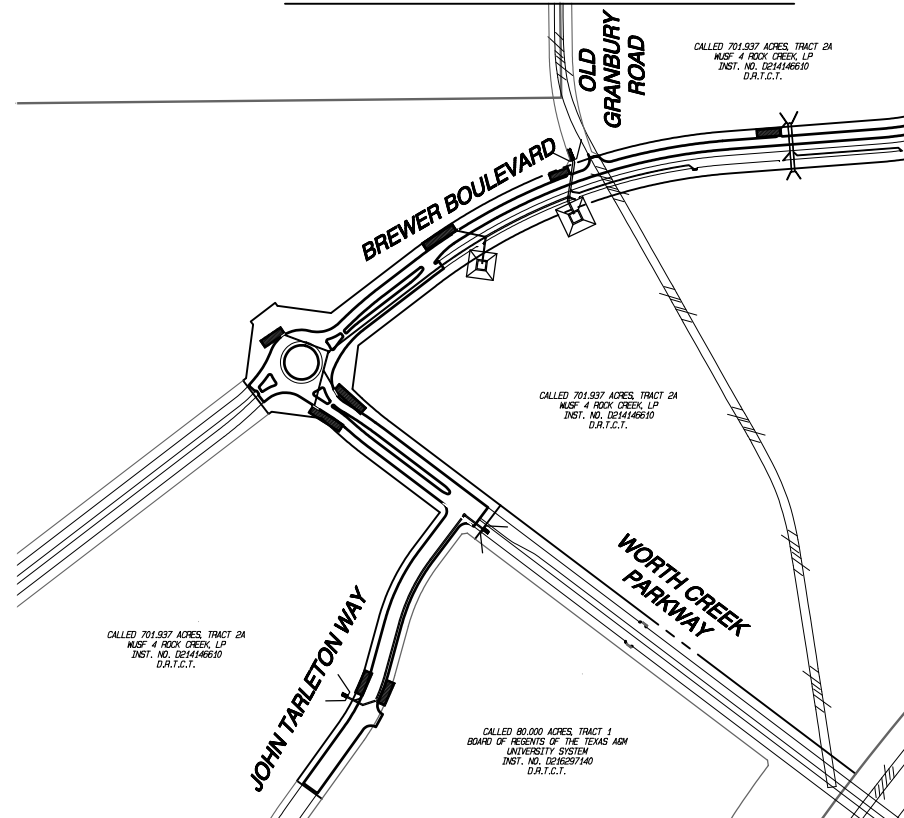

LEGEND

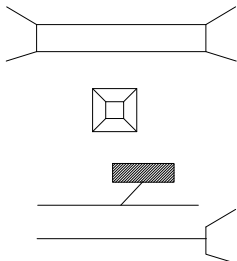

PROPOSED BOX CULVERT CROSSING

PROPOSED DROP INLET

PROPOSED STORM DRAIN AND INLET

PROPOSED STORM DRAIN AND HEADWALL

PREPARED BY:

GOODWIN & MARSHALL
CIVIL ENGINEERS ~ PLANNERS ~ SURVEYORS
2405 Mustang Drive, Grapevine, Texas 76051
Metro (817) 329-4373

PREPARED FOR:

Walton®
5420 Lyndon B Johnson Fwy #790, Dallas, TX 75240
(972) 715-0000



SCALE: 1" = 500'

1 OF 4

ROCK CREEK RANCH

BREWER BOULEVARD STORM DRAIN

EXHIBIT "B1"

SEE SHEET 3

CALLED 701.937 ADRES. TRACT 2A
MUSE 4 ROCK CREEK, LP
INST. NO. 0204146610
D.R.T.C.T.

BREWER BOULEVARD

CALLED 701.937 ADRES. TRACT 2A
MUSE 4 ROCK CREEK, LP
INST. NO. 0204146610
D.R.T.C.T.

STATE HIGHWAY NO. 121
(CHISHOLM TRAIL PARKWAY)

SEE SHEET 1

LEGEND



PROPOSED BOX CULVERT CROSSING



PROPOSED DROP INLET



PROPOSED STORM DRAIN AND INLET

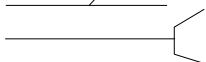

PROPOSED STORM DRAIN AND HEADWALL

PREPARED BY:

GOODWIN & MARSHALL
CIVIL ENGINEERS ~ PLANNERS ~ SURVEYORS
2405 Mustang Drive, Grapevine, Texas 76051
Metro (817) 329-4373

PREPARED FOR:

Walton®
5420 Lyndon B Johnson Fwy #790, Dallas, TX 75240
(972) 715-0000



SCALE: 1" = 500'

2 OF 4

ROCK CREEK RANCH

BREWER BOULEVARD STORM DRAIN

EXHIBIT "B1"

SEE SHEET 4

CALLED 220.826 ACRES, TRACT 1
MUSP: 4 ROCK CREEK, LP
INST. NO. 0214146610
D.R.T.C.T.

CALLED 220.826 ACRES, TRACT 1
MUSP: 4 ROCK CREEK, LP
INST. NO. 0214146610
D.R.T.C.T.

CALLED 701.937 ACRES, TRACT 2A
MUSP: 4 ROCK CREEK, LP
INST. NO. 0214146610
D.R.T.C.T.

CALLED 701.937 ACRES, TRACT 2A
MUSP: 4 ROCK CREEK, LP
INST. NO. 0214146610
D.R.T.C.T.

BREWER BOULEVARD

SEE SHEET 2

LEGEND

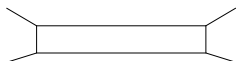

PROPOSED BOX CULVERT CROSSING



PROPOSED DROP INLET



PROPOSED STORM DRAIN AND INLET

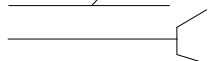

PROPOSED STORM DRAIN AND HEADWALL

PREPARED BY:

GOODWIN & MARSHALL
CIVIL ENGINEERS ~ PLANNERS ~ SURVEYORS
2405 Mustang Drive, Grapevine, Texas 76051
Metro (817) 329-4373

PREPARED FOR:

Walton®
5420 Lyndon B Johnson Fwy #790, Dallas, TX 75240
(972) 715-0000

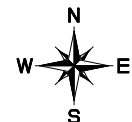

SCALE: 1" = 500'

3 OF 4

ROCK CREEK RANCH

BREWER BOULEVARD STORM DRAIN

EXHIBIT "B1"

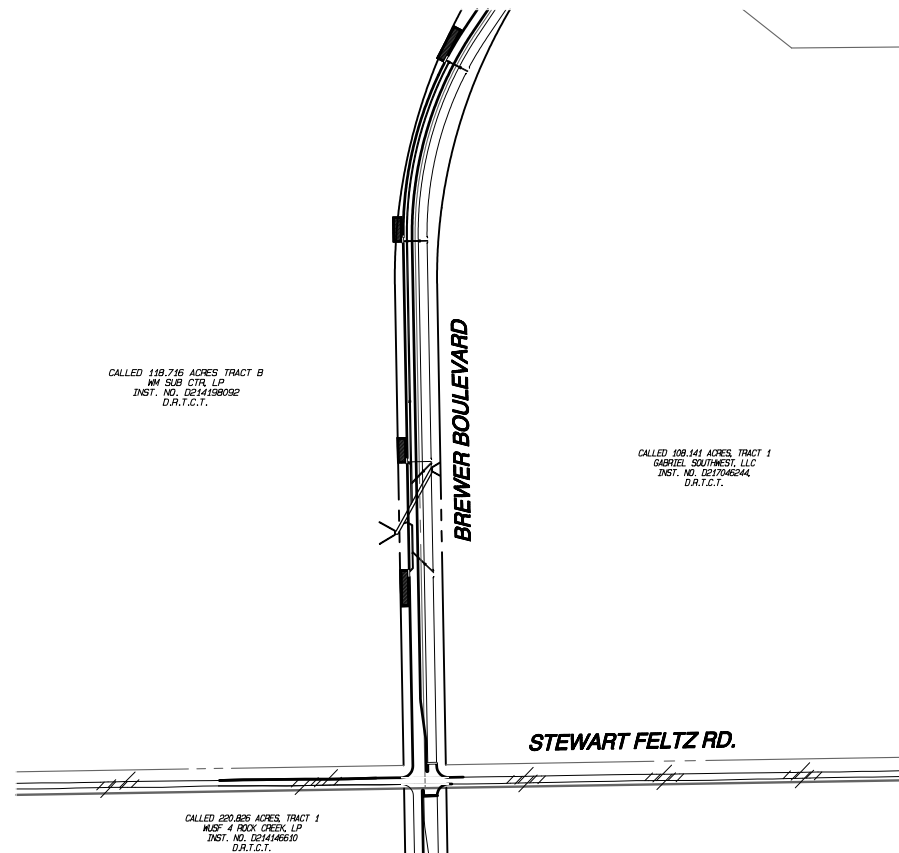

SEE SHEET 3

LEGEND

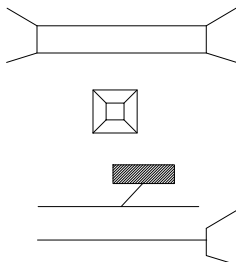

PROPOSED BOX CULVERT CROSSING

PROPOSED DROP INLET

PROPOSED STORM DRAIN AND INLET

PROPOSED STORM DRAIN AND HEADWALL

PREPARED BY:

GOODWIN & MARSHALL
CIVIL ENGINEERS ~ PLANNERS ~ SURVEYORS
2405 Mustang Drive, Grapevine, Texas 76051
Metro (817) 329-4373

PREPARED FOR:

Walton®
5420 Lyndon B Johnson Fwy #790, Dallas, TX 75240
(972) 715-0000



SCALE: 1" = 500'

4 OF 4