

Outlying Parcels to be Removed from West 7th Agreement

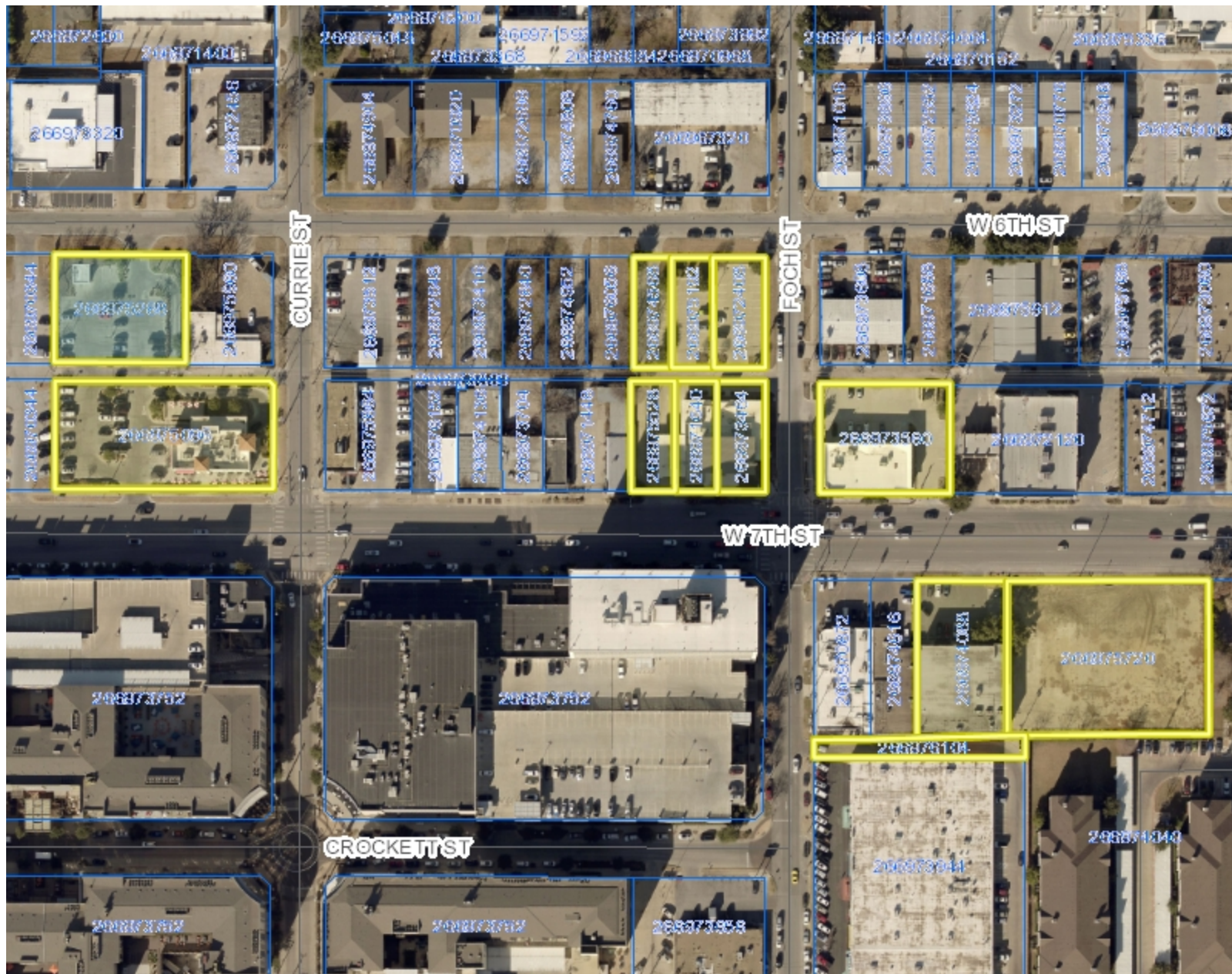

Legend

- Streets
- Arterials
- Freeways
- Parcels
- Lakes
- - - County Boundaries



11/30/17 10:00 AM

1: 2,023



337.2	0	168.59	337.2 Feet
-------	---	--------	------------

This product is for informational purposes and may not have been prepared for or be suitable for legal, engineering, or surveying purposes. The City of Fort Worth assumes no responsibility for the accuracy of said data.

NCTCOG ORTHOPHOTOGRAPHY