

POINT OF BEGINNING

404 S. SYLVANIA AVENUE

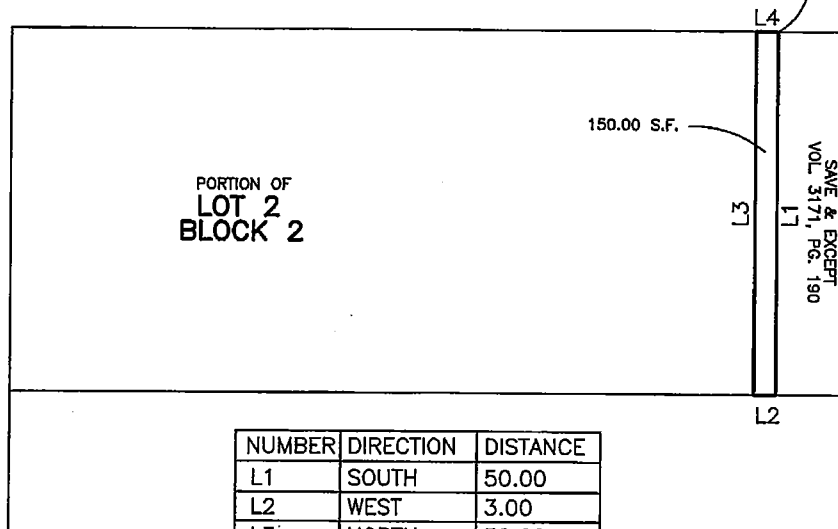

NUMBER	DIRECTION	DISTANCE
L1	SOUTH	50.00
L2	WEST	3.00
L3	NORTH	50.00
L4	EAST	3.00

BEGINNING IN THE NORTH LINE OF GALVEZ AVENUE FOR THE NORTHEAST CORNER OF TRACT BEING DESCRIBED, SAID POINT BEING LOCATED 12.00 FEET WEST FROM THE NORTHEAST CORNER OF SAID LOT 1, BLOCK 2, BASSETT ADDITION;
THENCE SOUTH 50.00 FEET;
THENCE WEST 3.00 FEET;
THENCE NORTH 50.00 FEET;
THENCE EAST 3.00 FEET TO THE POINT OF BEGINNING AND CONTAINING 150.00 SQUARE FEET OF LAND, MORE OR LESS

BH

- | | |
|----------------------|-------------------|
| ● | IRON PIN |
| ○ | IRON PIPE |
| △ | BOIS D'ARC STAKE |
| □ | CONCRETE MONUMENT |
| —x—x— | FENCE |
| —//—//— | POWER LINE |
| —T—T— | TELEPHONE LINE |
| —CATV— | CABLE TELEVISION |
| [Hatched Box] | CONCRETE PAVING |
| [Diagonal Lines Box] | ASPHALT PAVING |

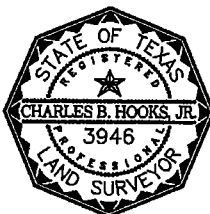

LOYD BRANSOM SURVEYORS INC.
CHARLES B. HOOKS, JR.
REGISTERED PROFESSIONAL LAND SURVEYOR
1028 NORTH SYLVANIA AVENUE
FT. WORTH, TEXAS 76111
(817) 834-3477

(817)
Ch. H. H.