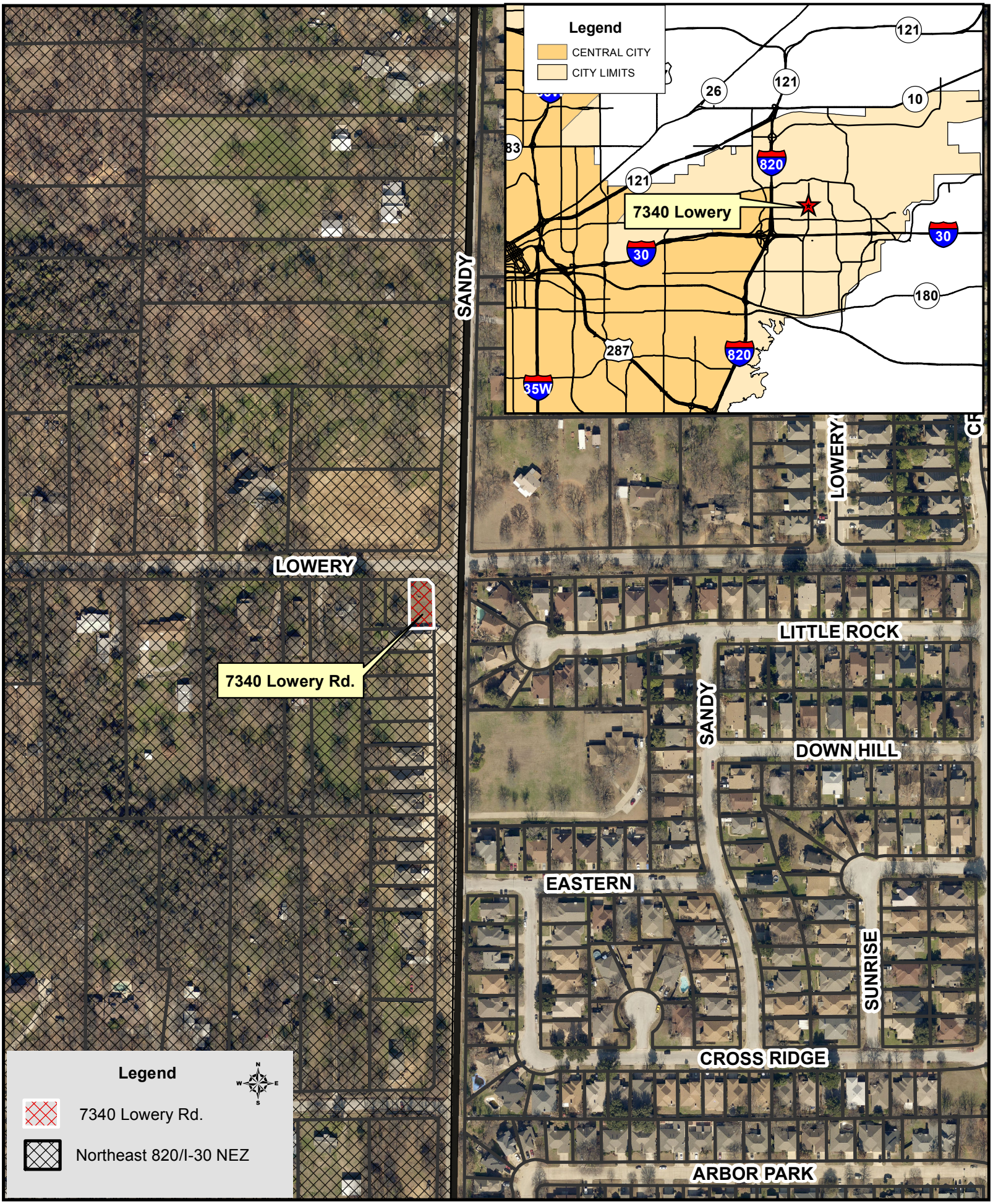# 7340 Lowery Road
# Northeast 820/I-30 NEZ, Council District 5