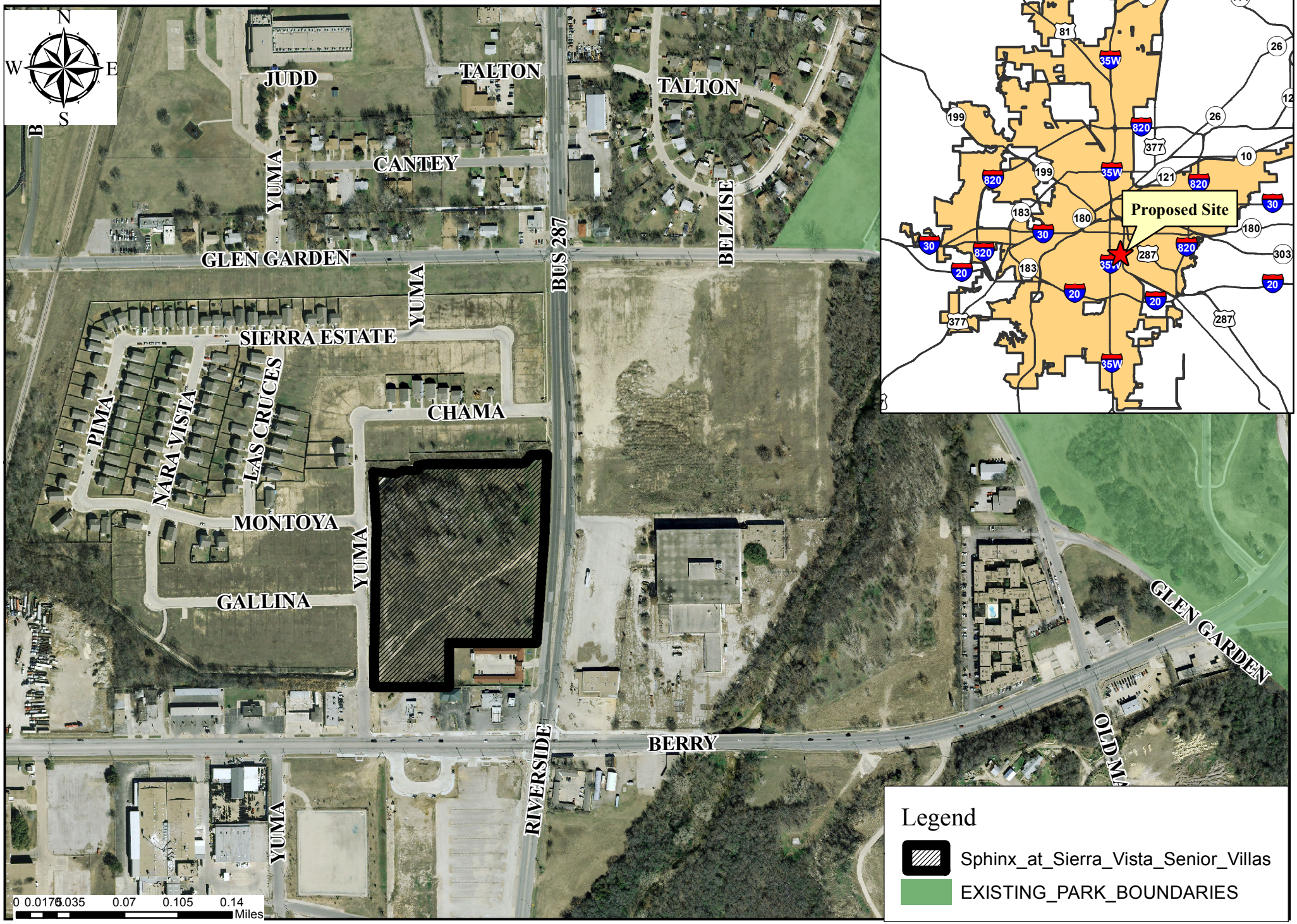Riverside Senior Investments, LP.
Proposed Sphinx at Sierra Vista Senior Villas - Council District 8