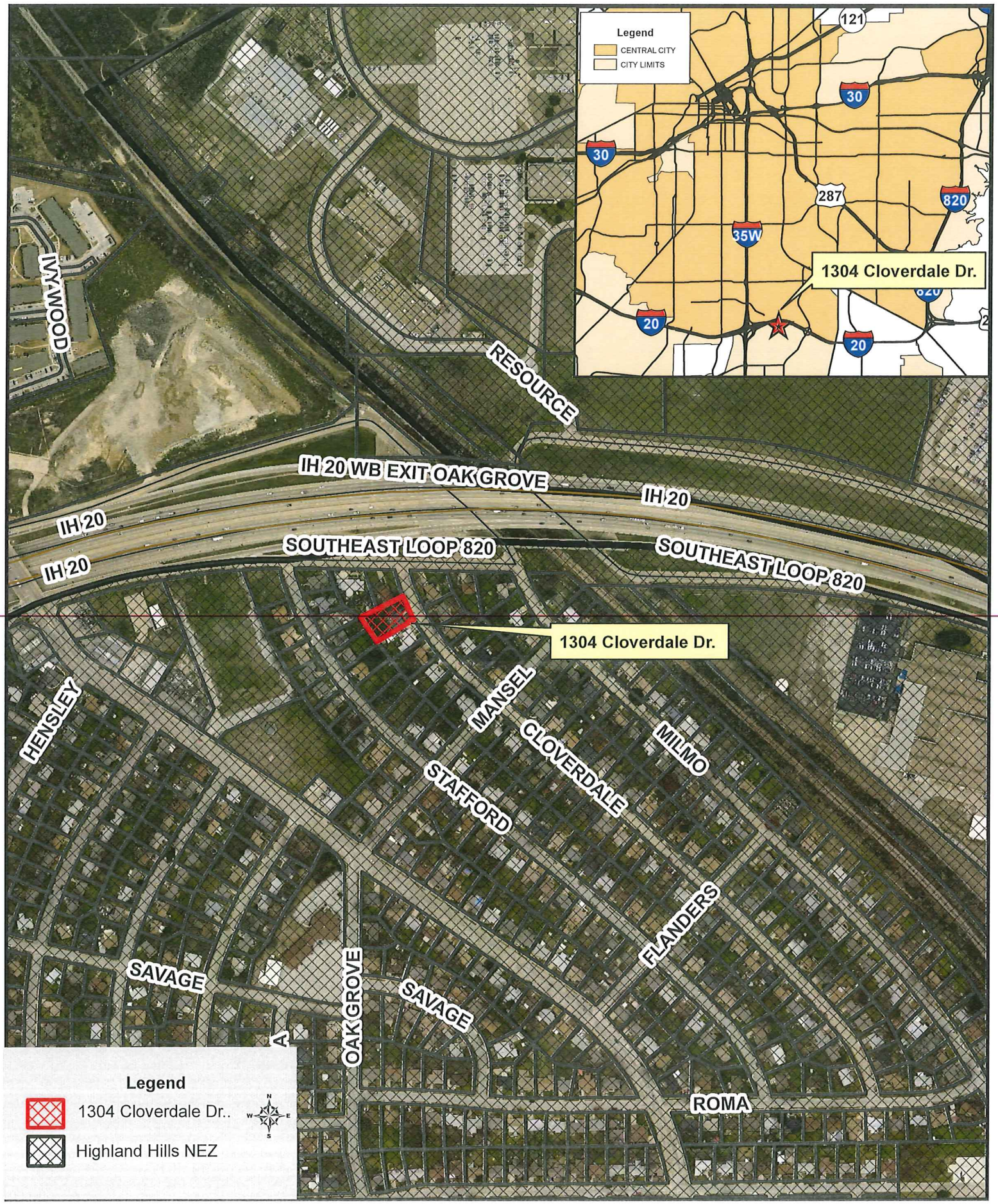1304 Cloverdale Drive
Highland Hills NEZ, Council District 8