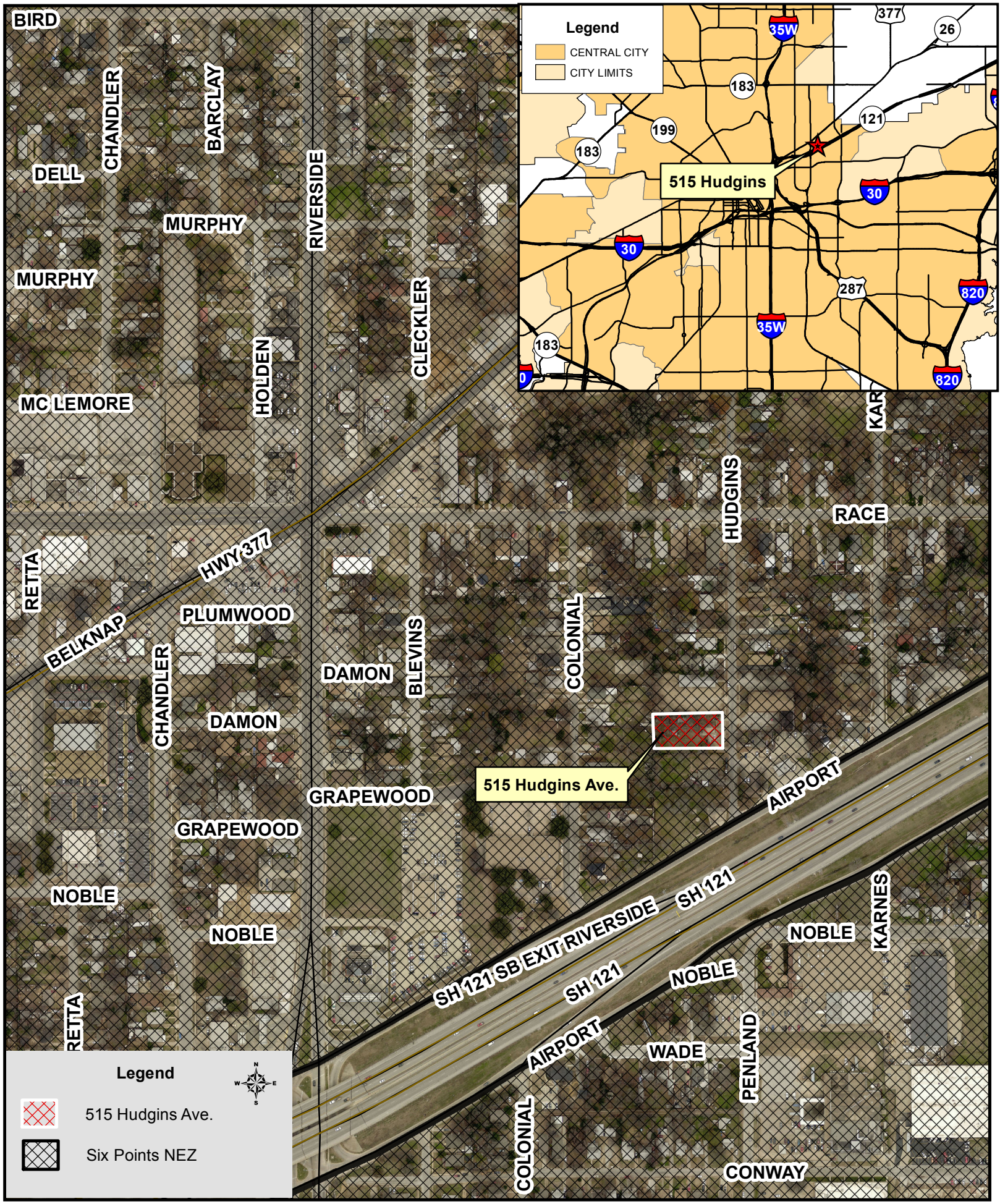515 Hudgins Avenue
Six Points NEZ, Council District 4