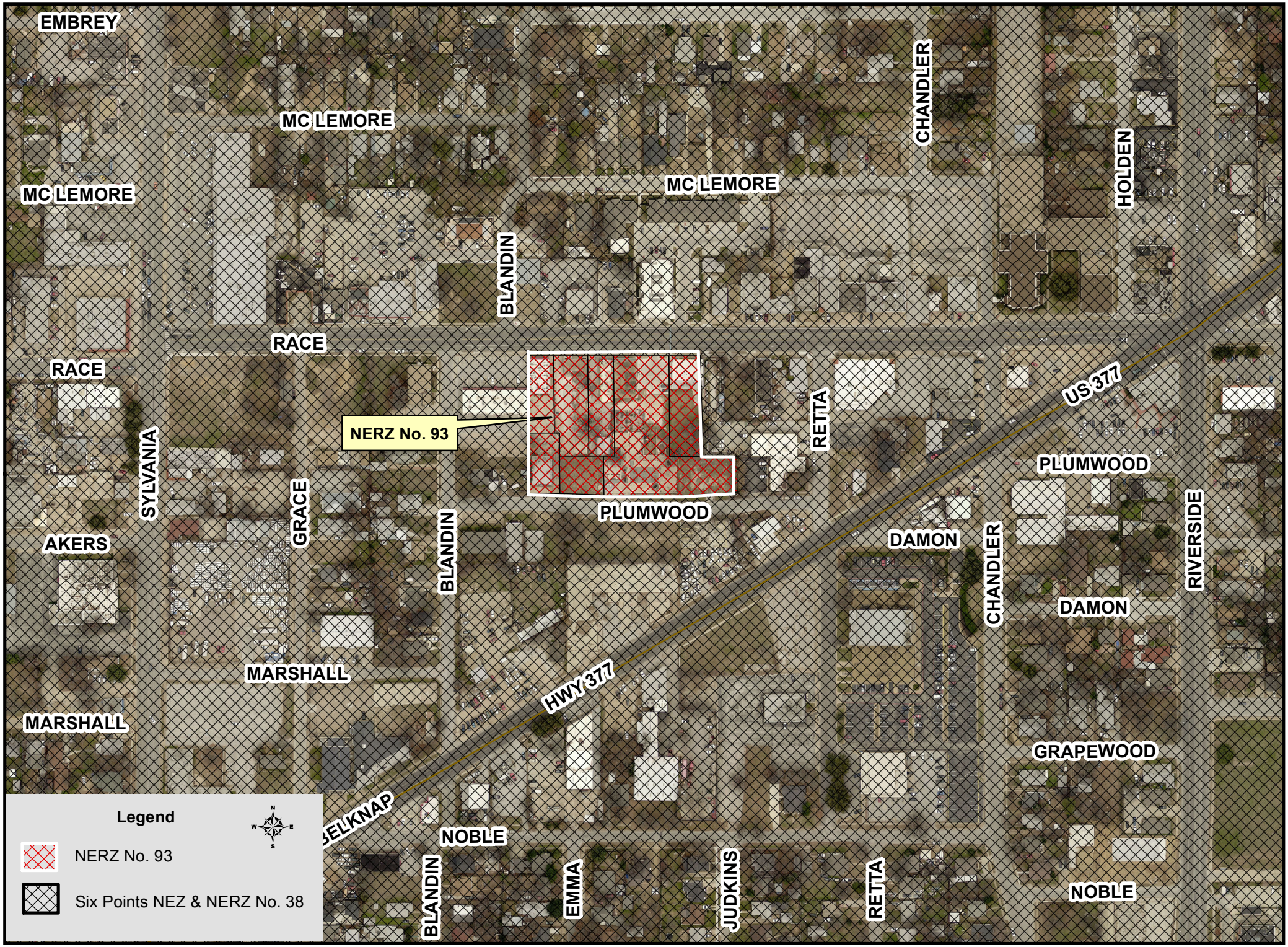Exhibit "A" Proposed NERZ No. 93