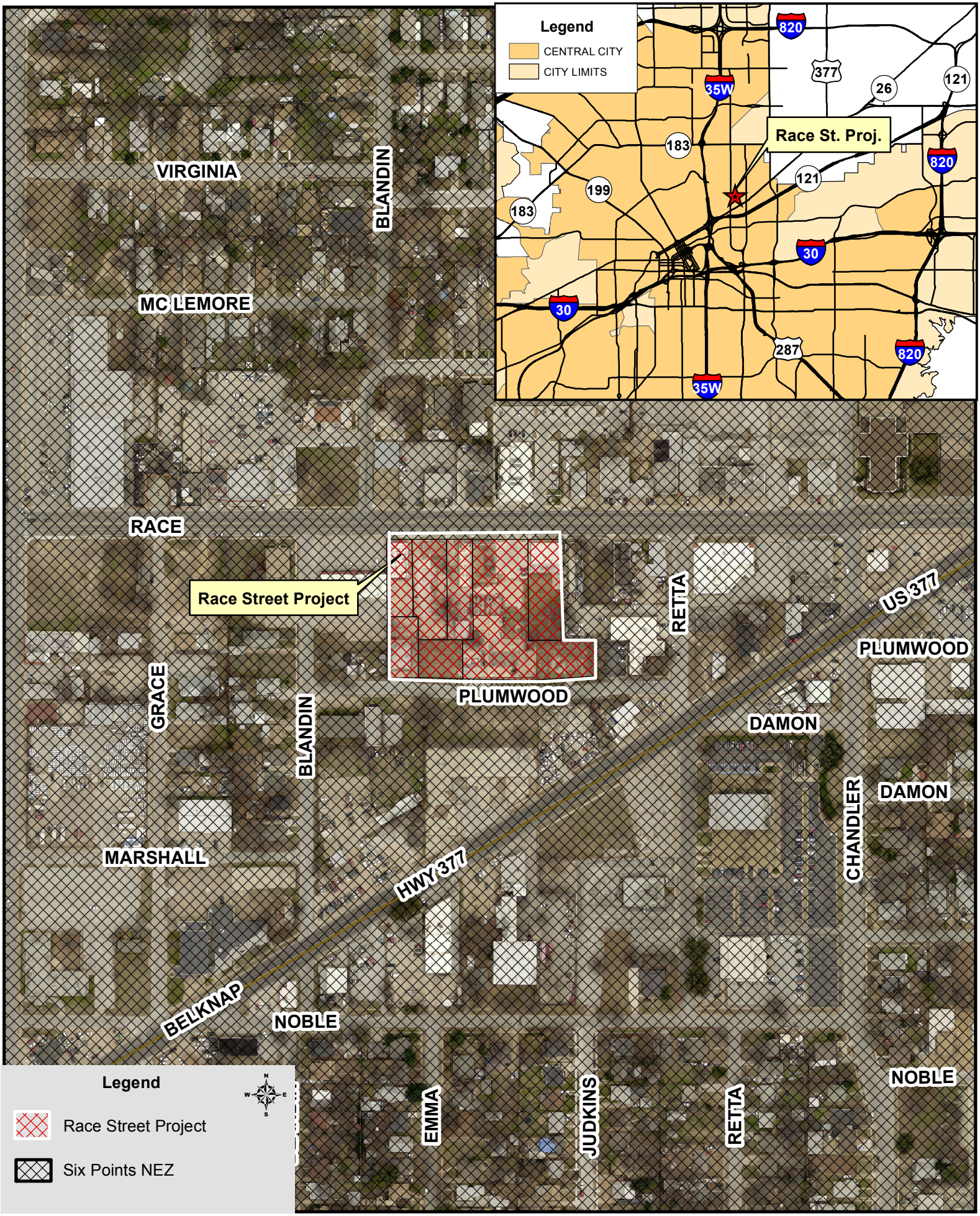Race Street Project
Six Points NEZ, Council District 9