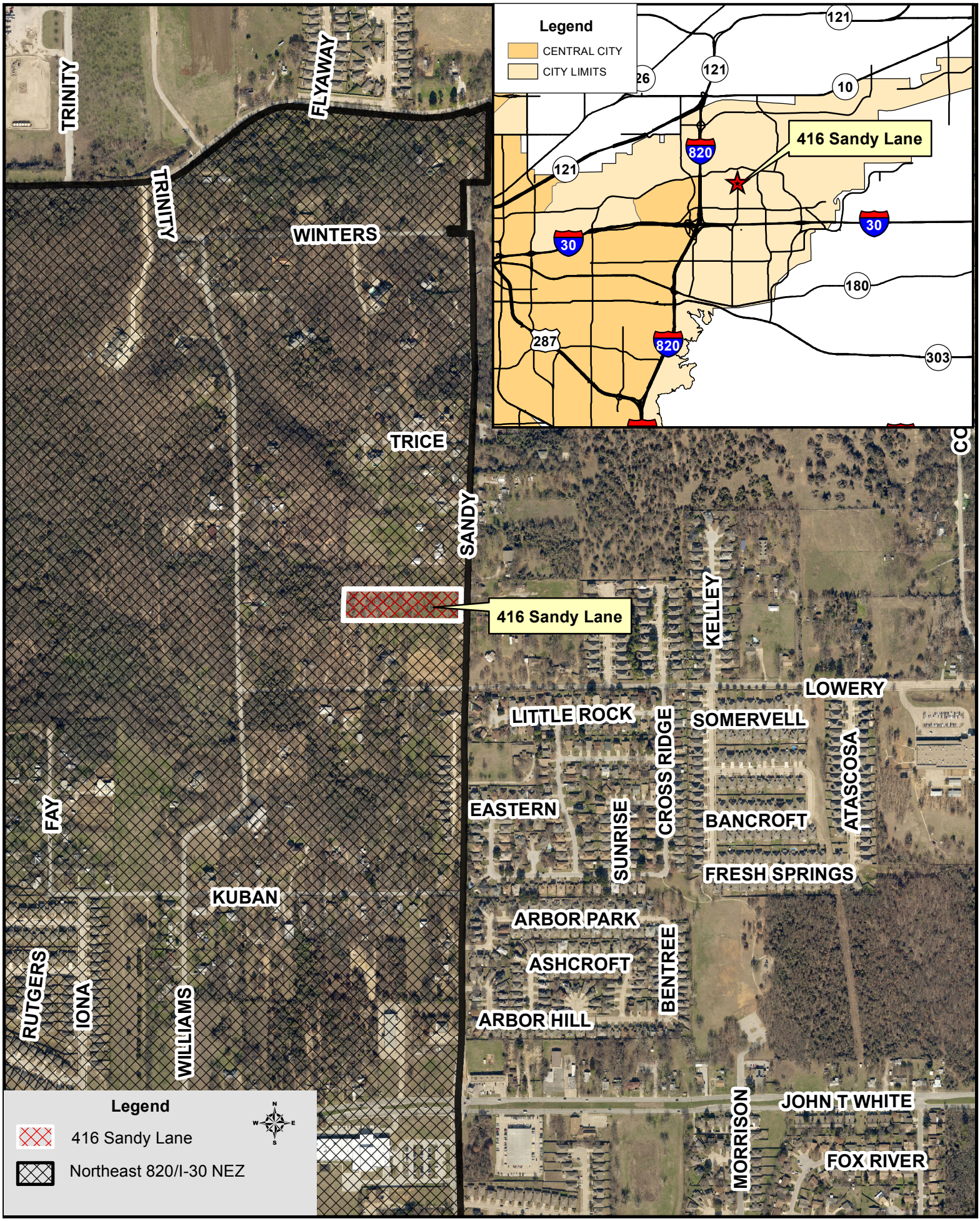416 Sandy Lane
Northeast 820/I-30 NEZ, Council District 5