MAYOR AND COUNCIL COMMUNICATION

JT HINKLE PARK LOCATION MAP
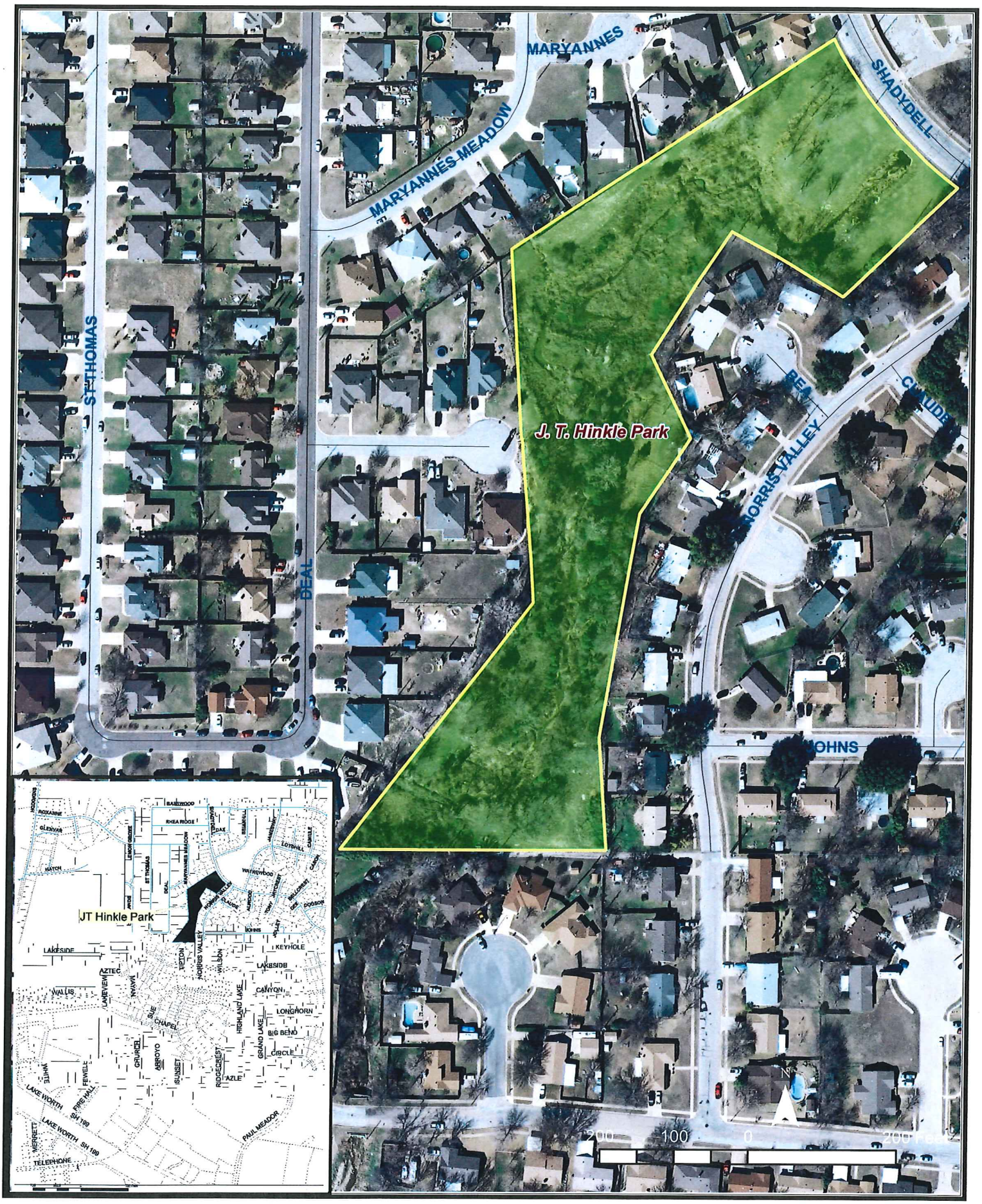
Mapco 46-P