FORT WORTH WATER

Caylor Ground Storage Tank (GST) Site

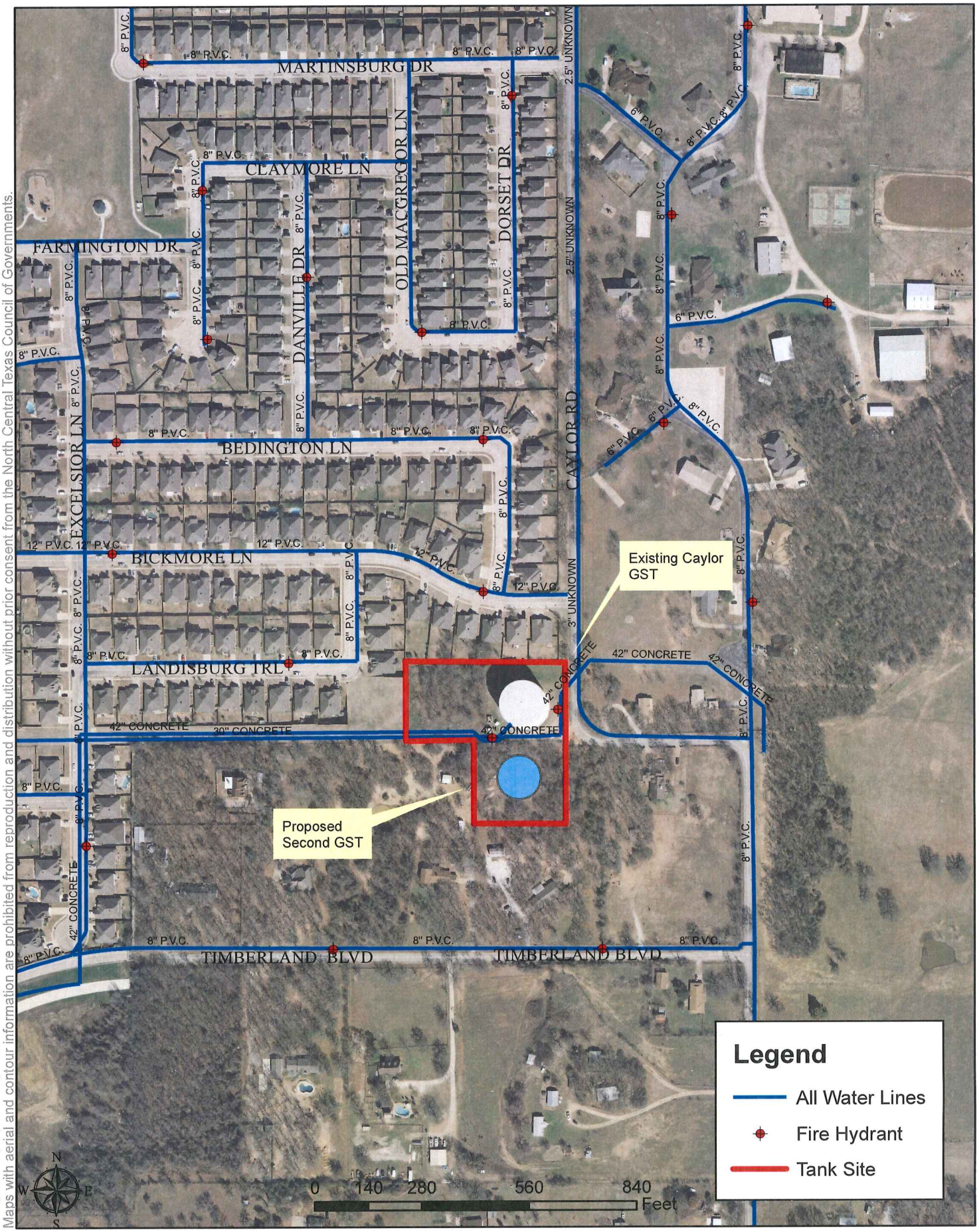

For general purpose only. Contact City of Fort Worth Transportation and Public Works at 817-392-8426 to get plan information for design or construction purposes.
Maps with aerial and contour information are prohibited from reproduction and distribution without prior consent from the North Central Texas Council of Governments.

Date: 8/1/2014 User Name: ccarter