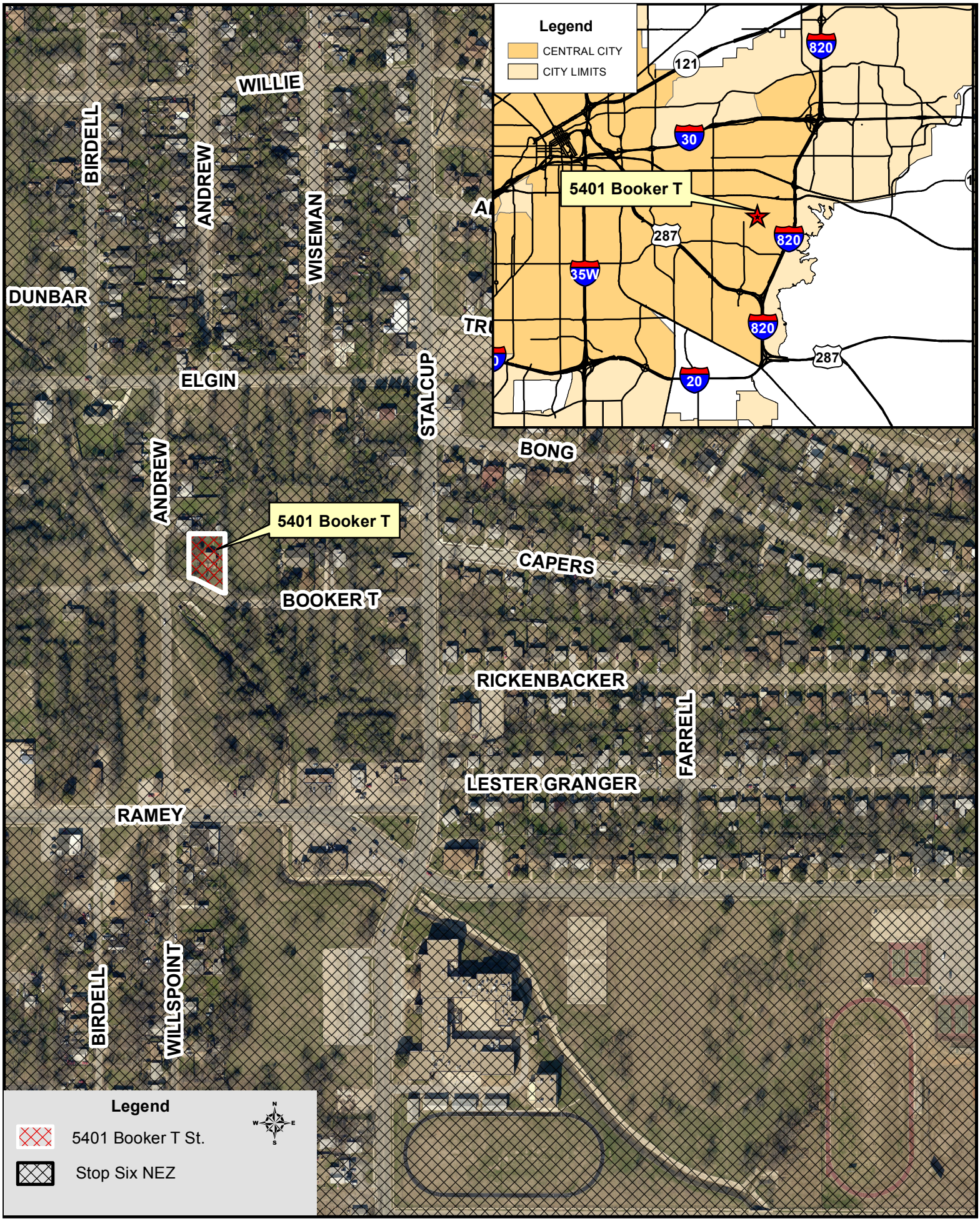5401 Booker T Street
Stop Six NEZ, Council District 5