

Proposed Annexation Area (AX-16-003) Exhibit A

Addition of approximately 80.85 Acres to become part of Council District 3

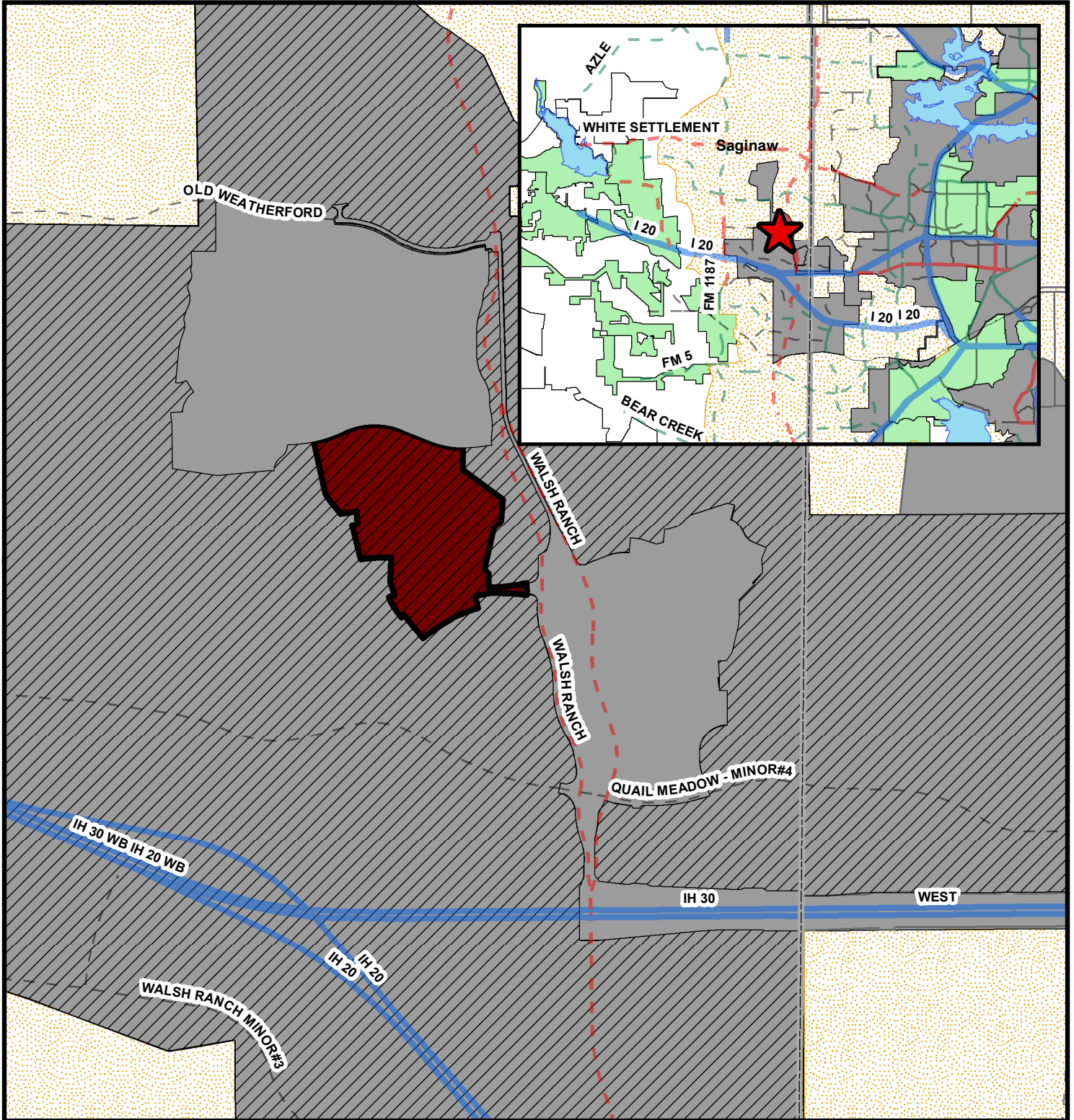

- Proposed Annexation Area
- Fort Worth City Limit
- Limited Purpose Annexation
- Fort Worth ETJ
- Adjacent Cities

| Proposed Process Schedule | | Map References | |
|--|---------|---------------------|------|
| 1st Public Hearing | 6/7/16 | Maps.co | 761B |
| 2nd Public Hearing | 6/14/16 | 761C | 761F |
| Date of Institution | 6/28/16 | 761G | 761H |
| Current Full-Purpose Incorporated Area | | 337.19 square Miles | |



Planning & Development Department
04/28/2016

0 800 1,600 3,200 Feet

1:20,000

COPYRIGHT 2016 CITY OF FORT WORTH. UNAUTHORIZED REPRODUCTION IS A VIOLATION OF APPLICABLE LAWS. THIS DATA IS TO BE USED FOR A GRAPHICAL REPRESENTATION ONLY. THE ACCURACY IS NOT TO BE TAKEN / USED AS DATA PRODUCED FOR ENGINEERING PURPOSES OR BY A REGISTERED PROFESSIONAL LAND SURVEYOR. THE CITY OF FORT WORTH ASSUMES NO RESPONSIBILITY FOR THE ACCURACY OF SAID DATA.