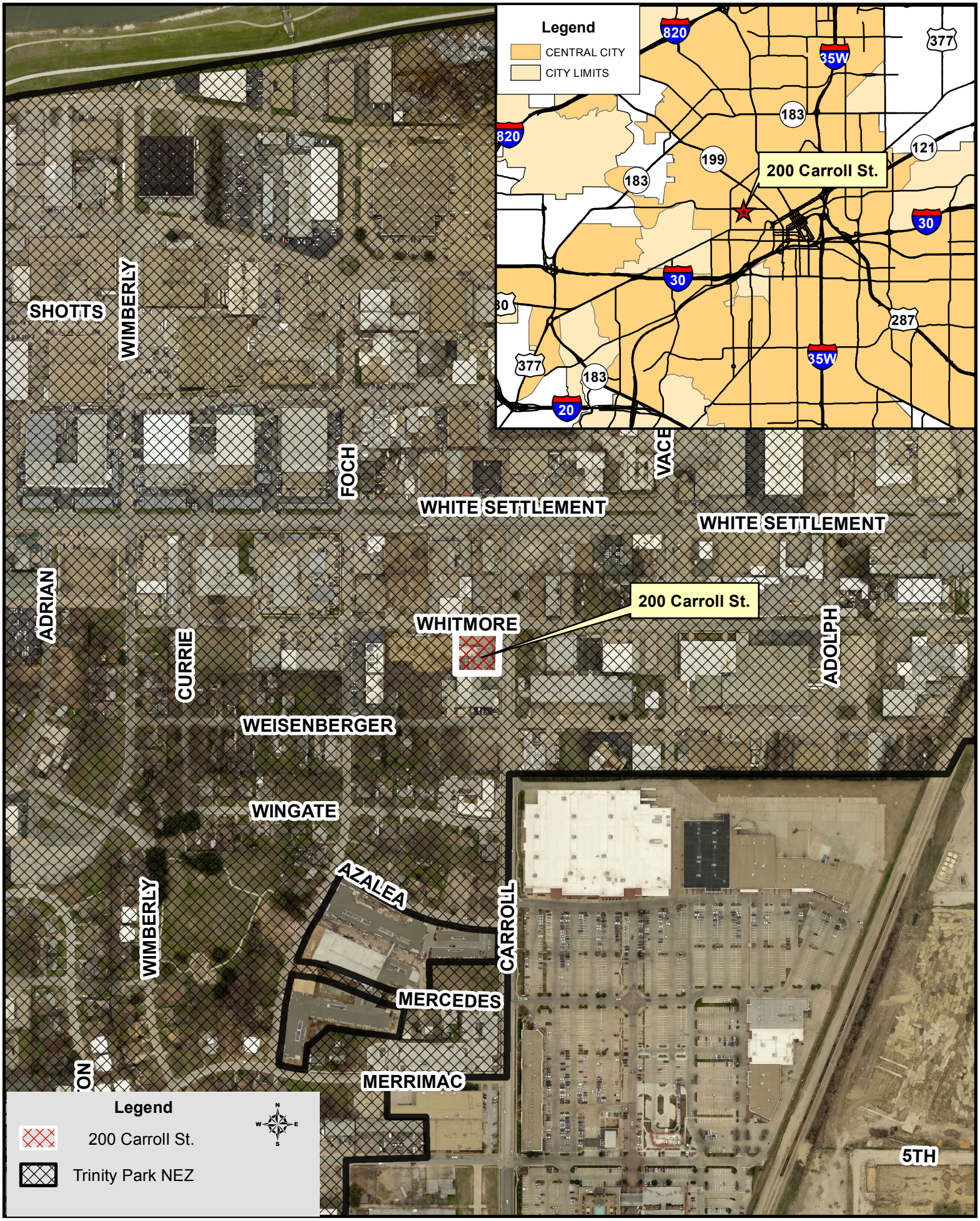200 Carroll Street
Trinity Park NEZ, Council District 9