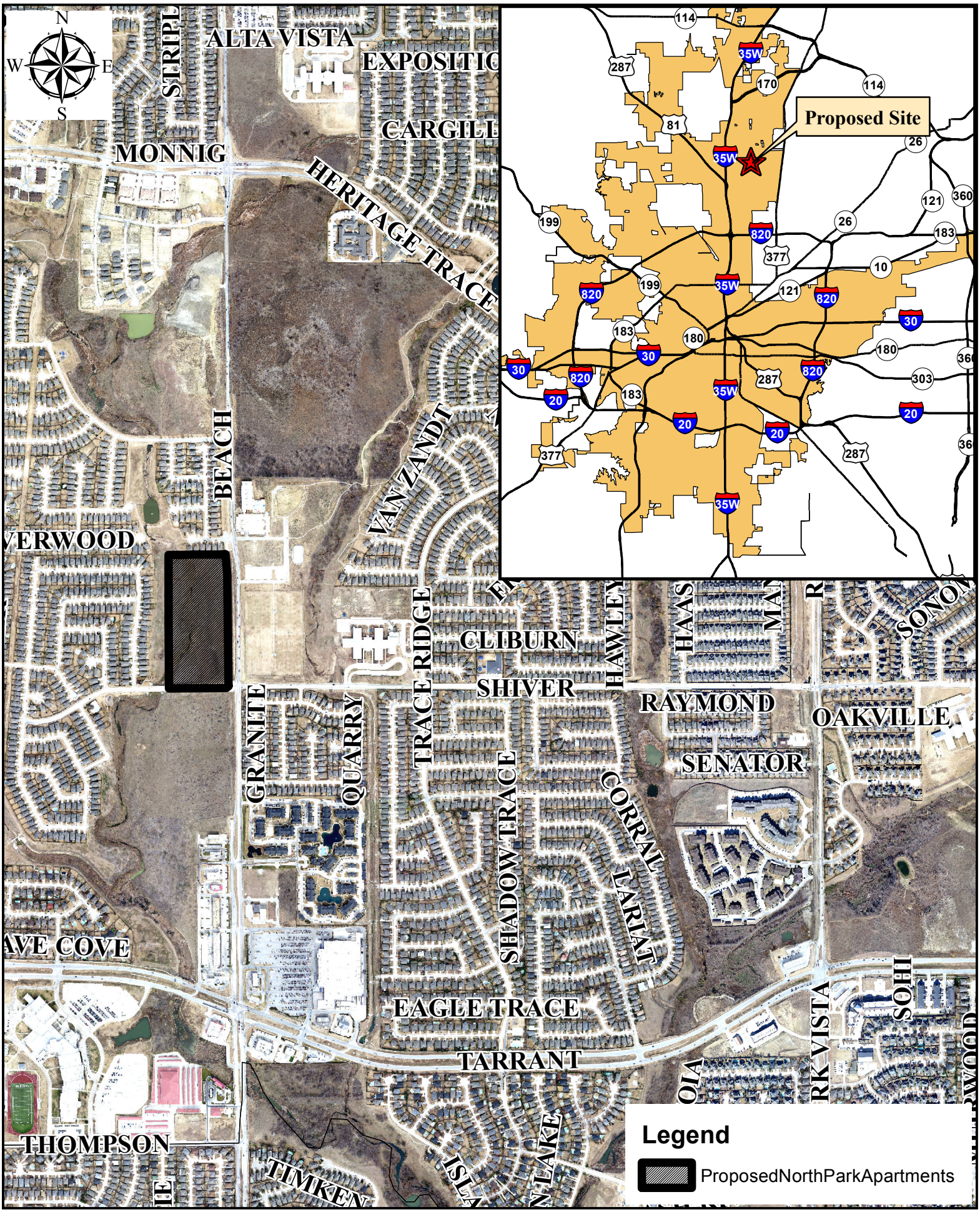Pedcor Investments, LLC - Proposed North Park Apartments
Council District 4