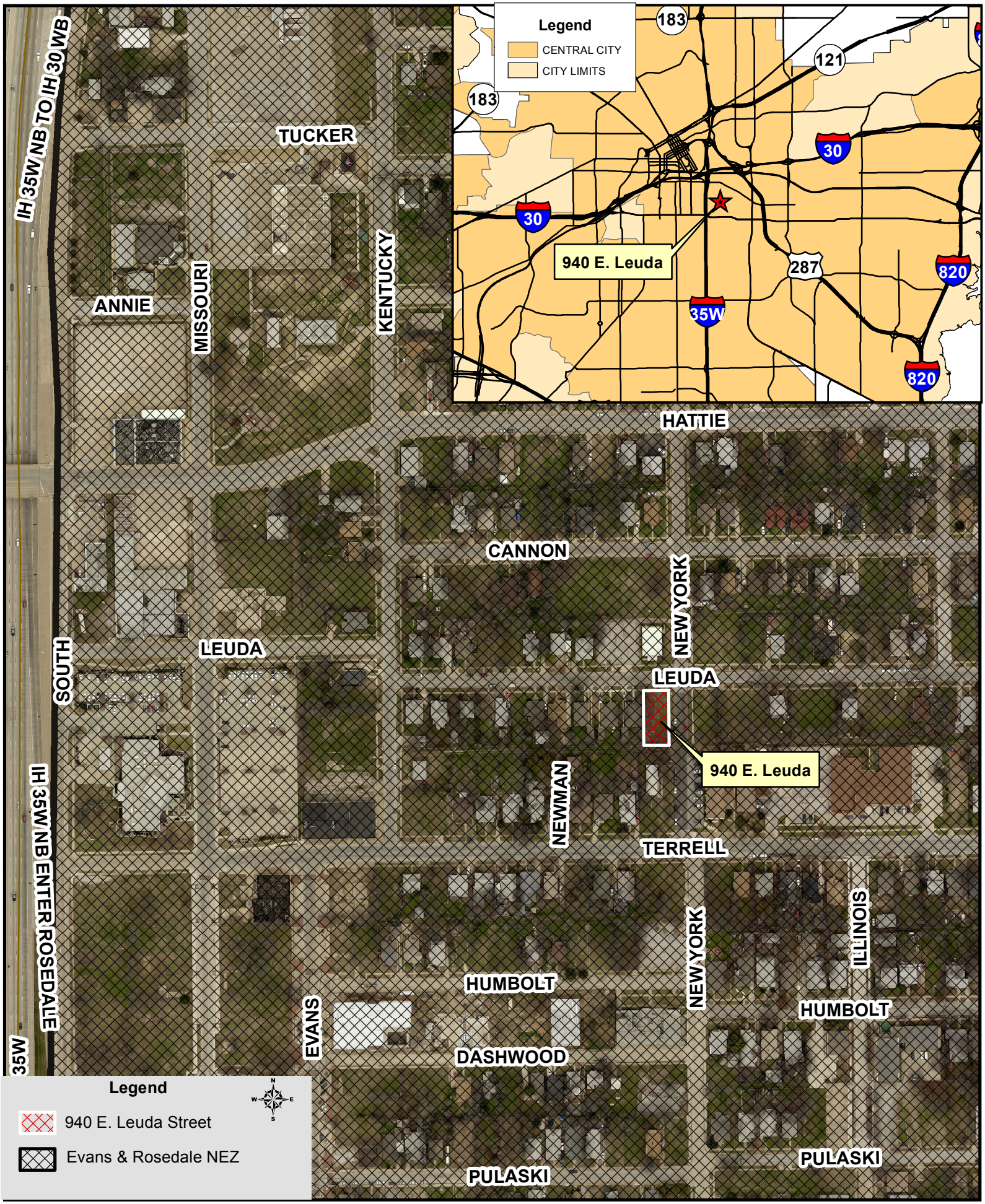940 E. Leuda Street
Evans & Rosedale NEZ, Council District 8