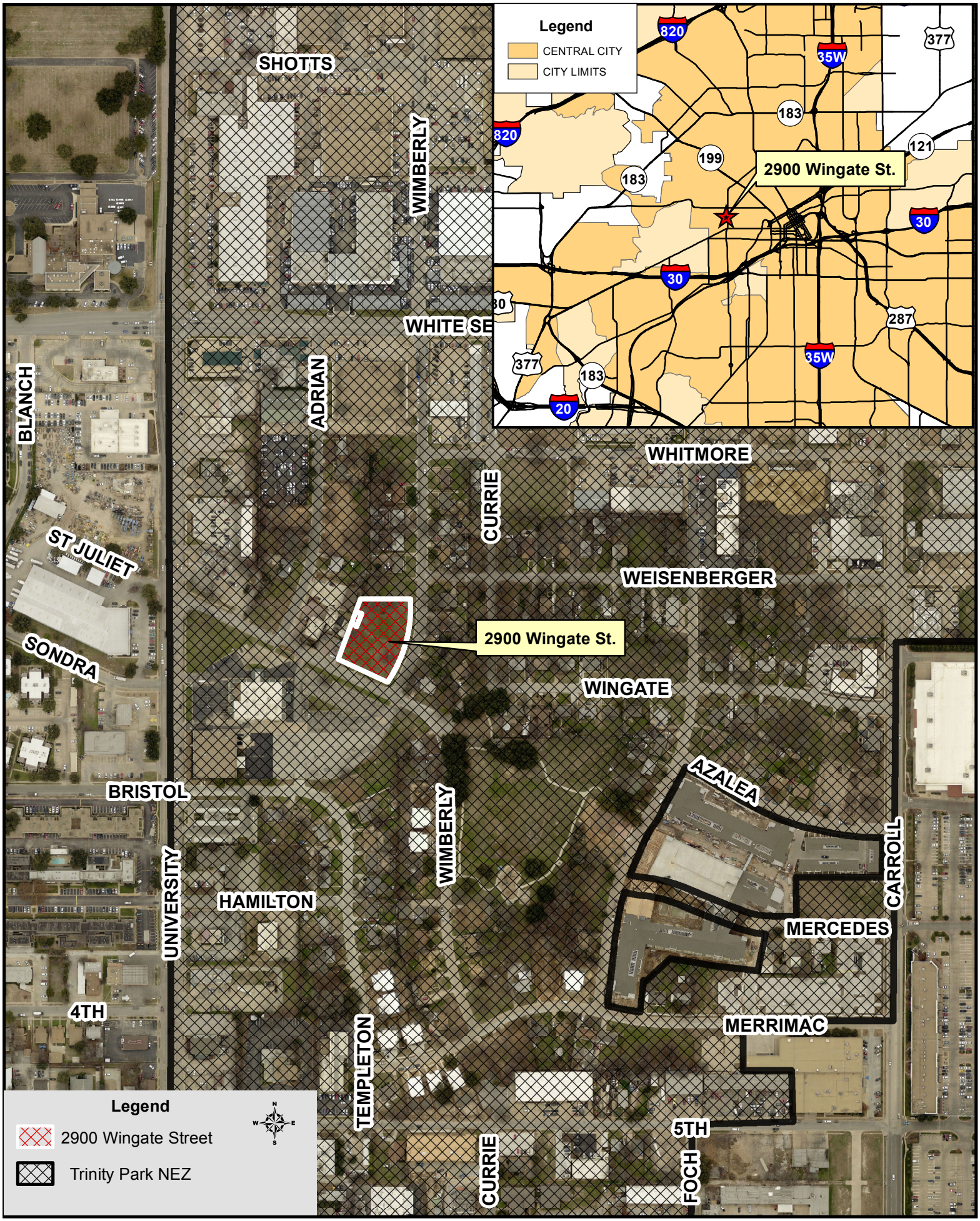2900 Wingate Street
Trinity Park NEZ, Council District 9