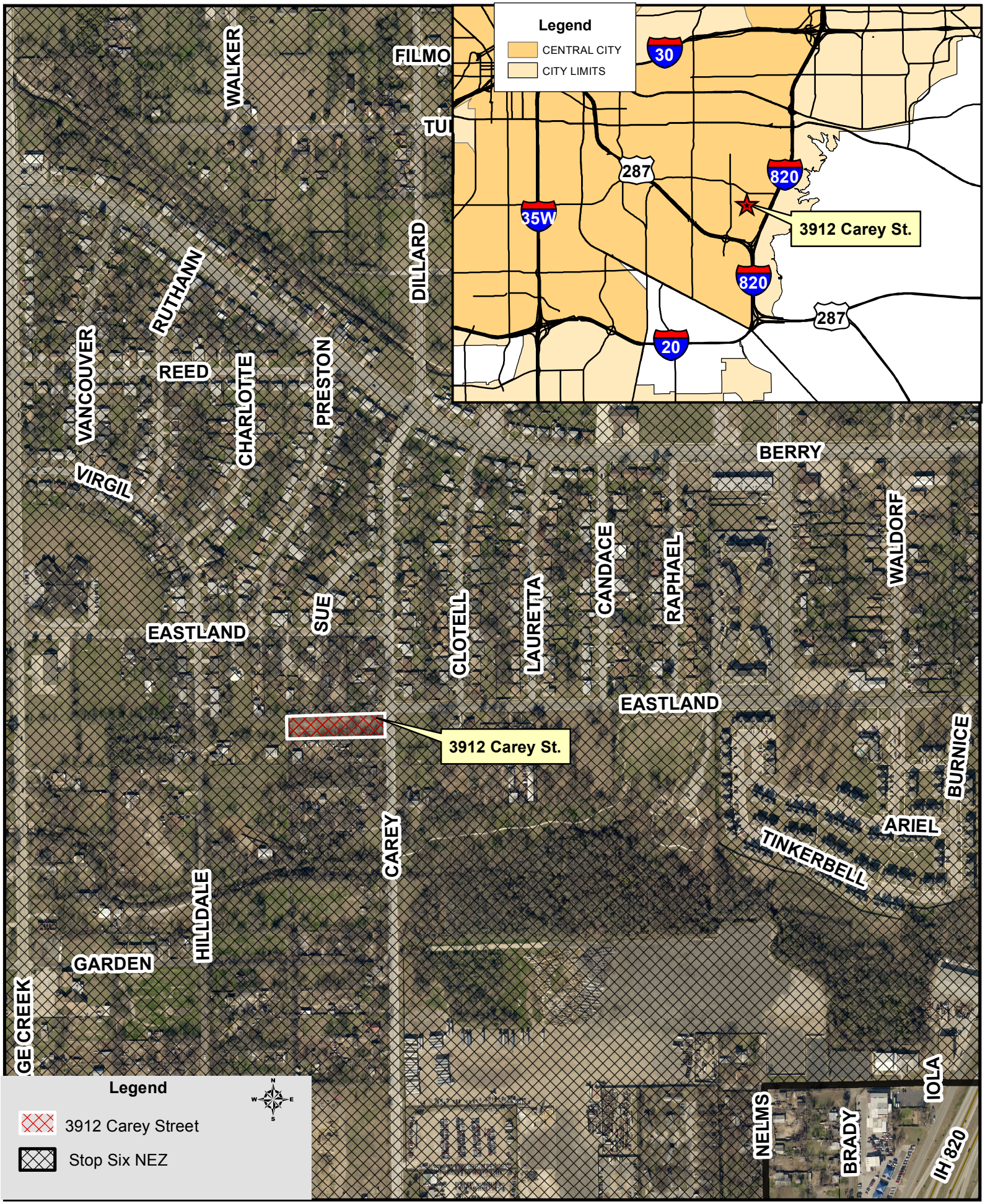3912 Carey Street
Stop Six NEZ, Council District 5