VA-15-007
Vicinity Map

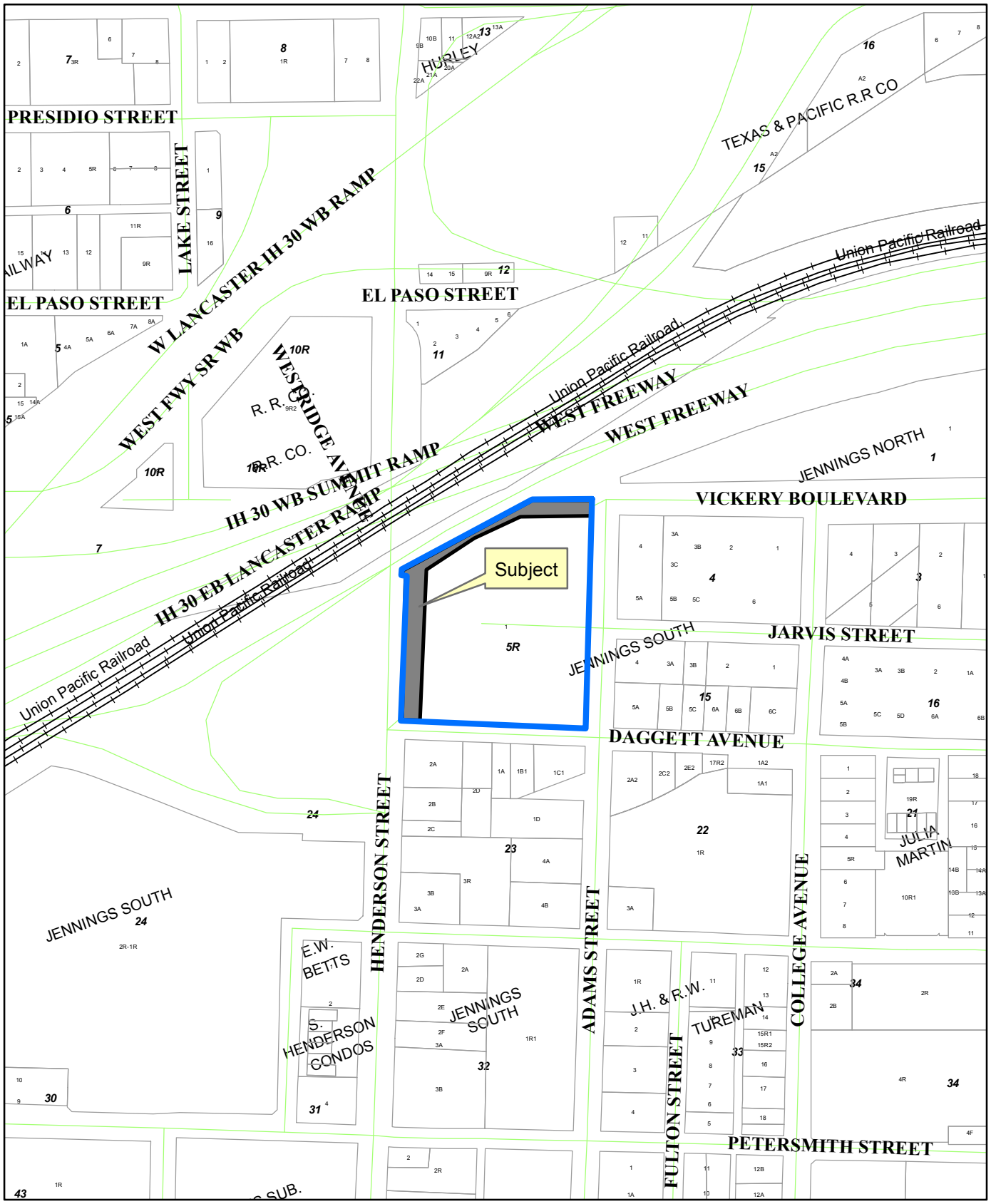

Area to be platted with the vacated right-of-way

1 inch = 300 feet