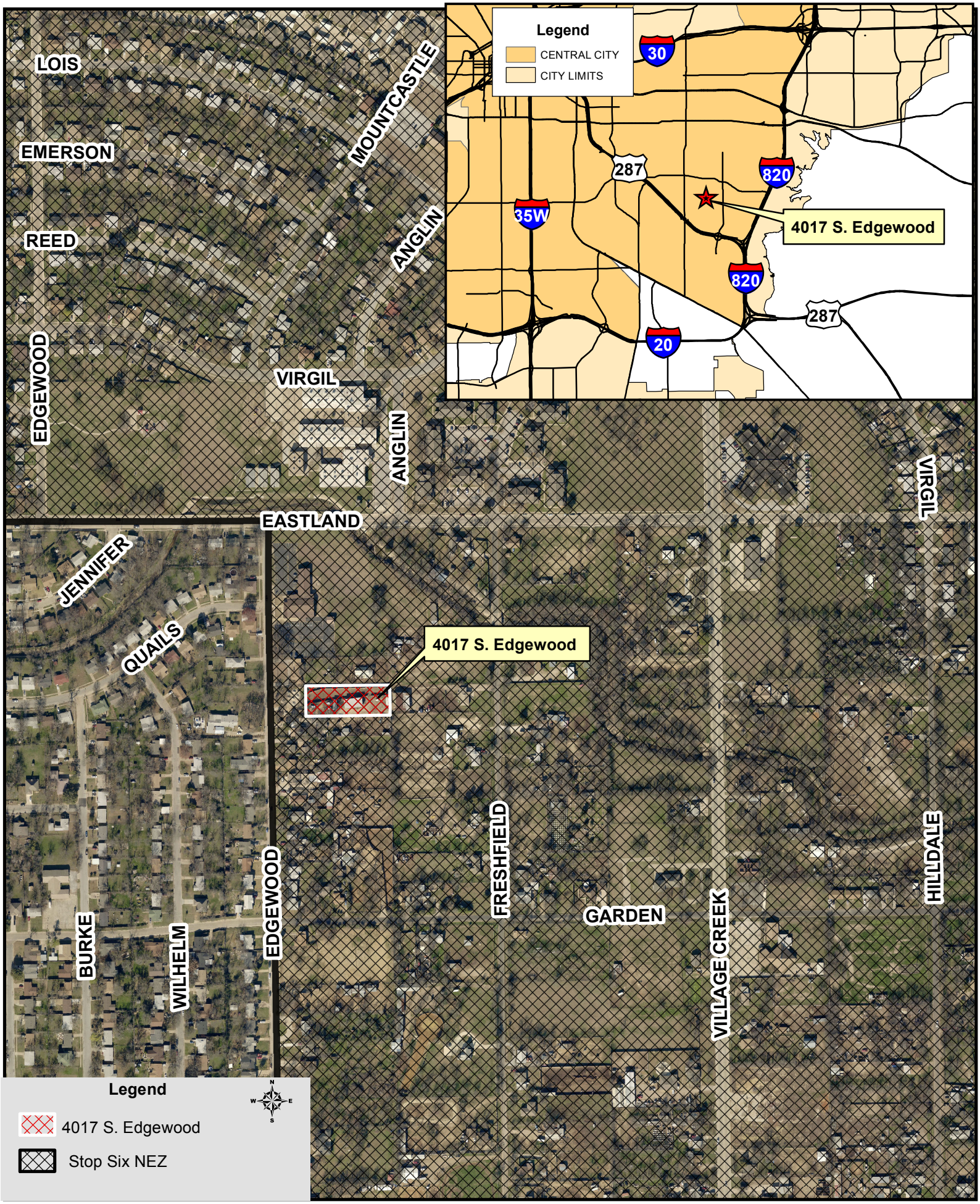4017 S. Edgewood Terrace
Stop Six NEZ, Council District 5