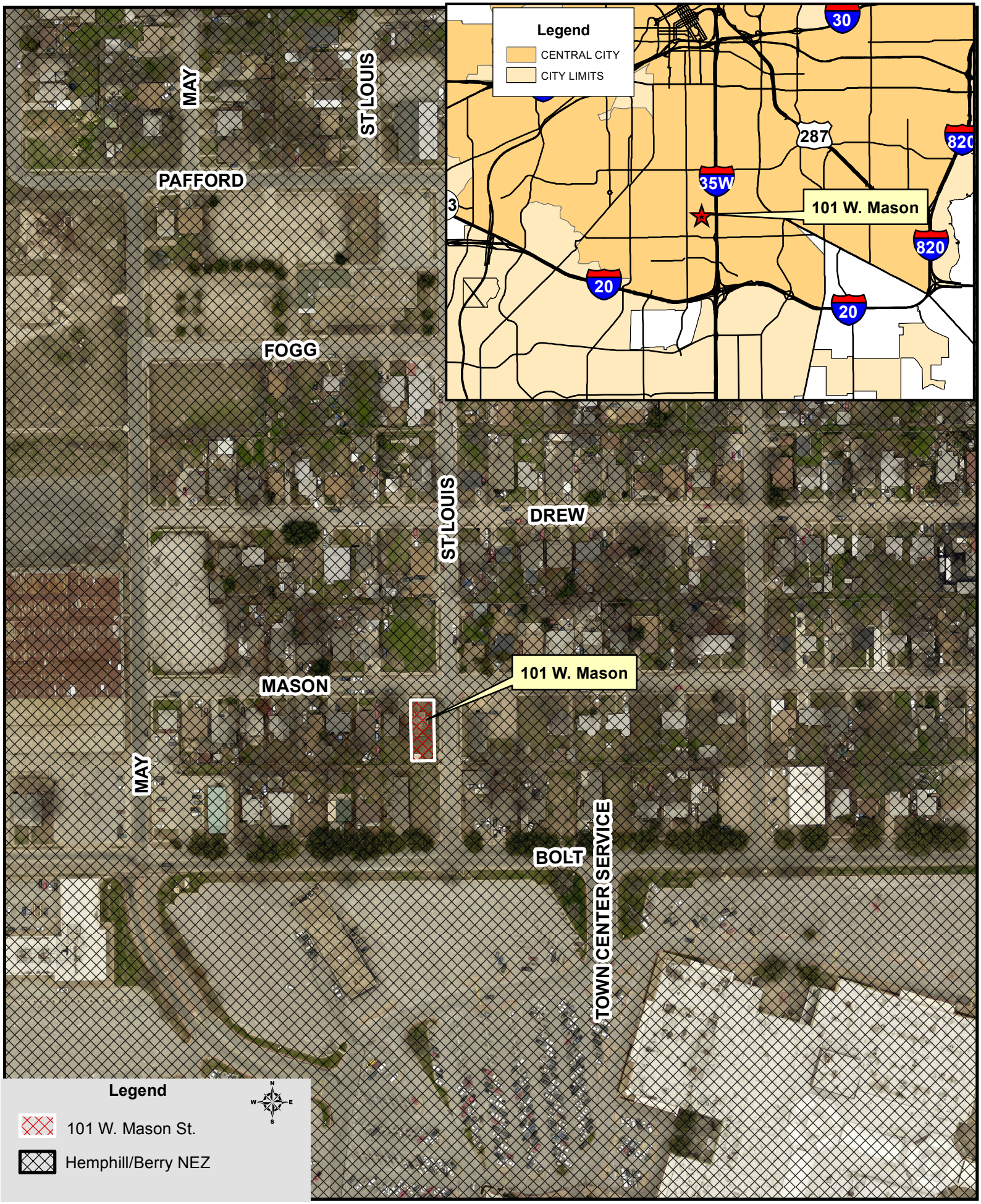101 W. Mason Street
Hemphill/Berry NEZ, Council District 9