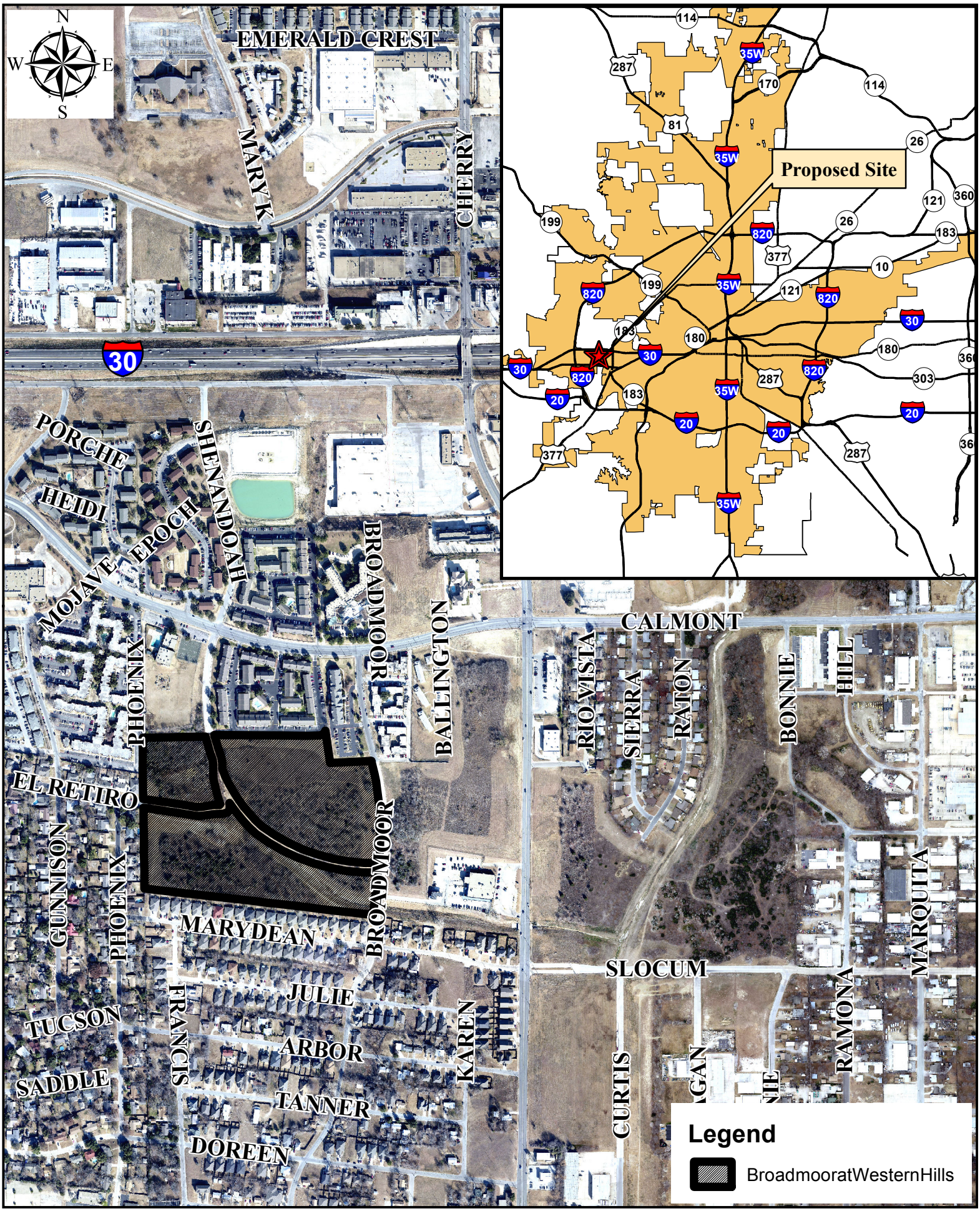The Broadmoor at Western Hills Ltd.
Proposed Broadmoor at Western Hills Apartments - Council District 3