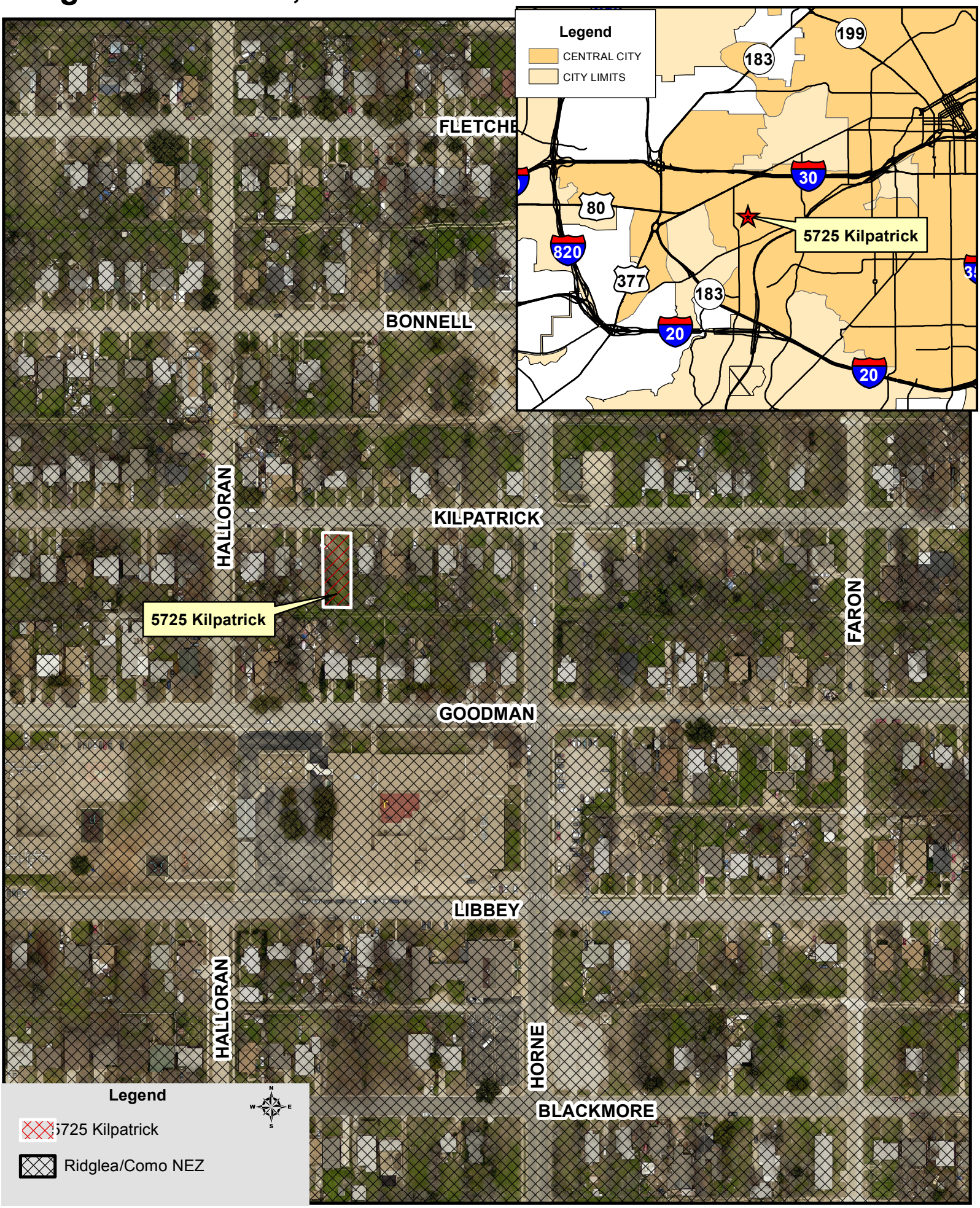5725 Kilpatrick Avenue
RidgleaComo NEZ, Council District 3