MAYOR AND COUNCIL COMMUNICATION MAP
9632 Crowley Road, Fort Worth, TX 76134

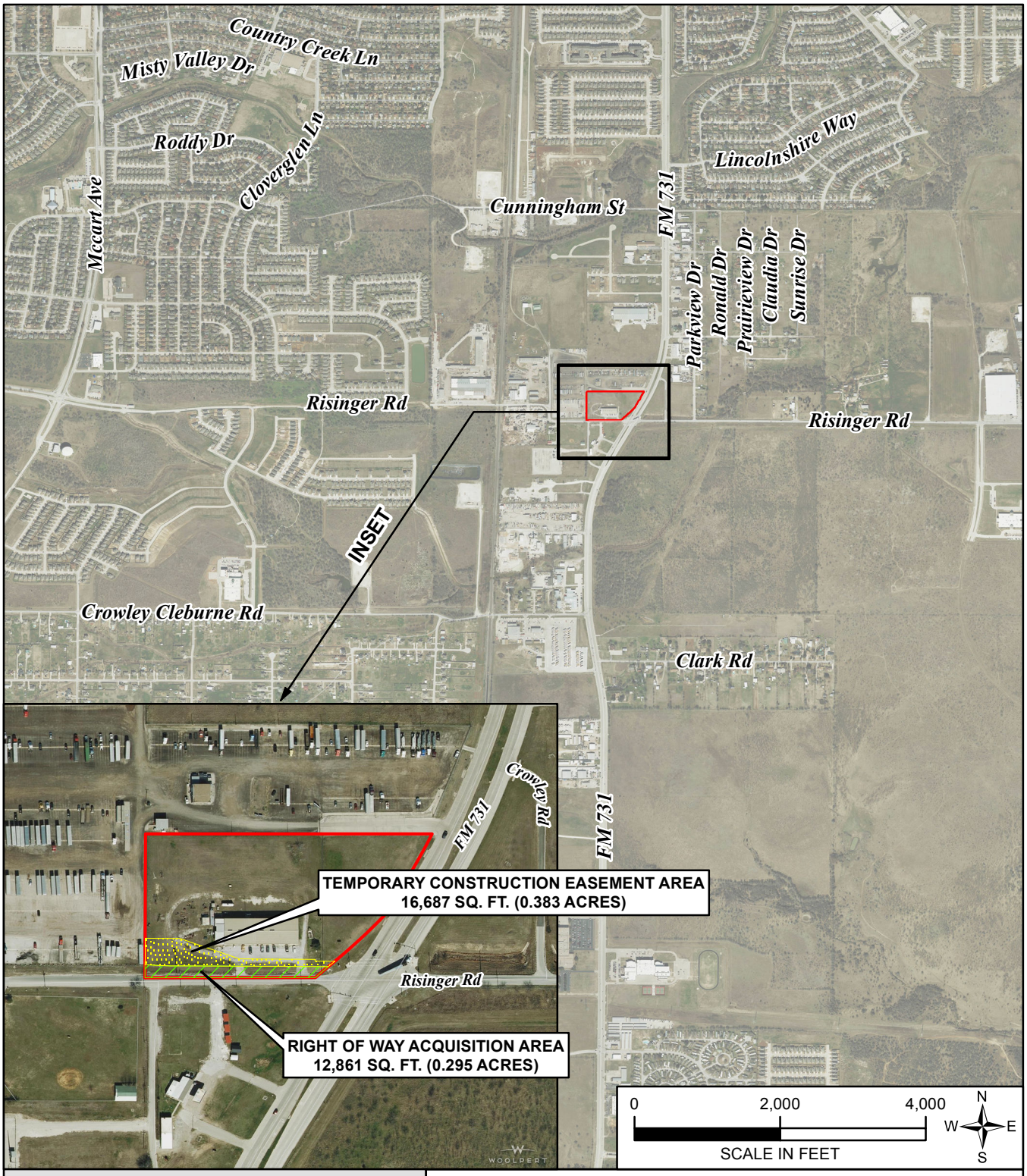

Legend

- Property Boundary
- Proposed ROW
- Proposed Temporary Construction Easement

CITY PROJECT # 02239 RISINGER ROAD PARCEL 3 ROW + 3 TCE

Source / Year of Aerial Photograph: NCTCOG / 2015

This map is for informational purposes and may not have been prepared for or be suitable for legal, engineering, or surveying purposes. It does not represent an on-ground survey and represents only the approximate relative location of property boundaries. Halff Associates assumes no responsibility for the accuracy of said data.