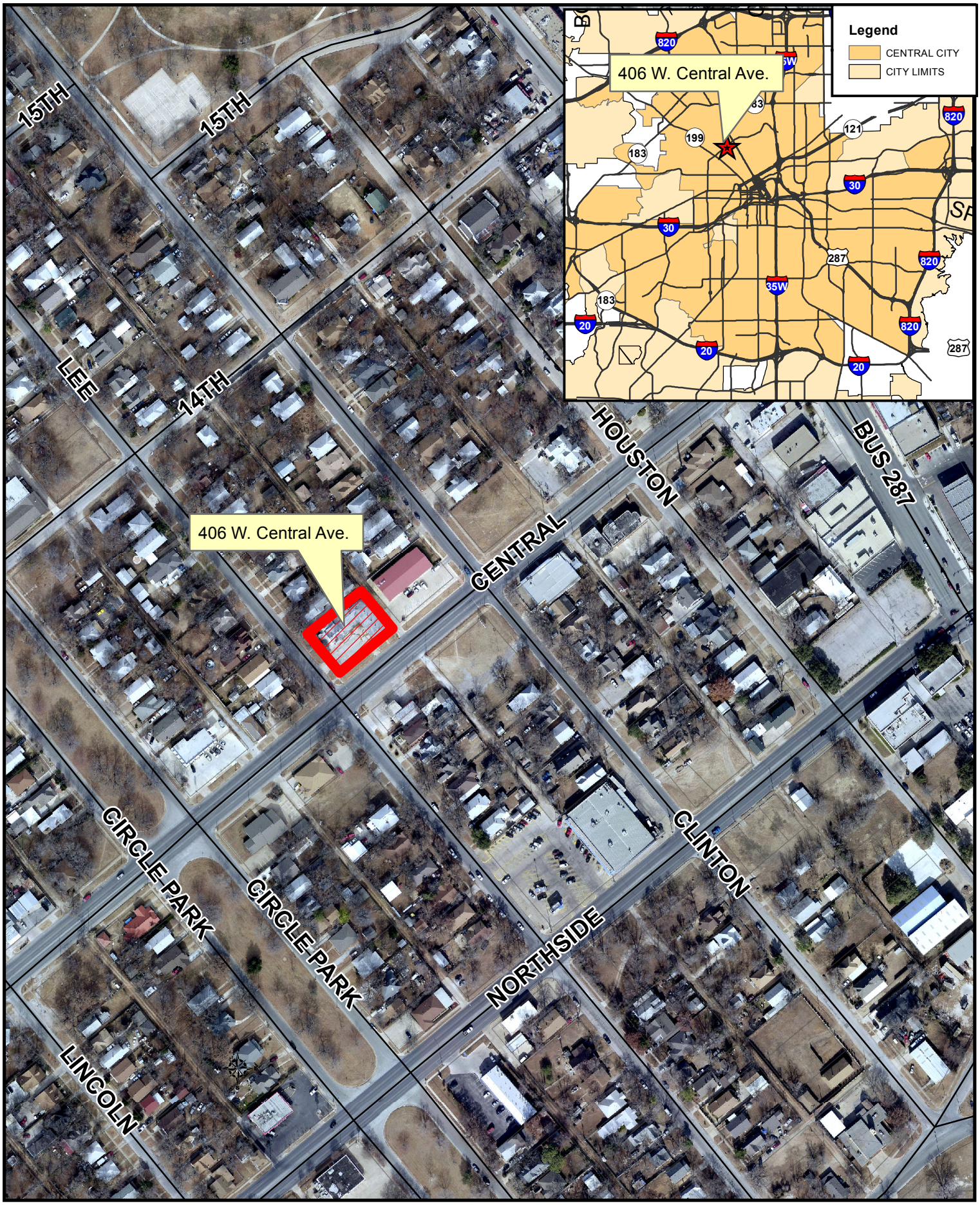# 406 W. Central Ave.
# Council District 2