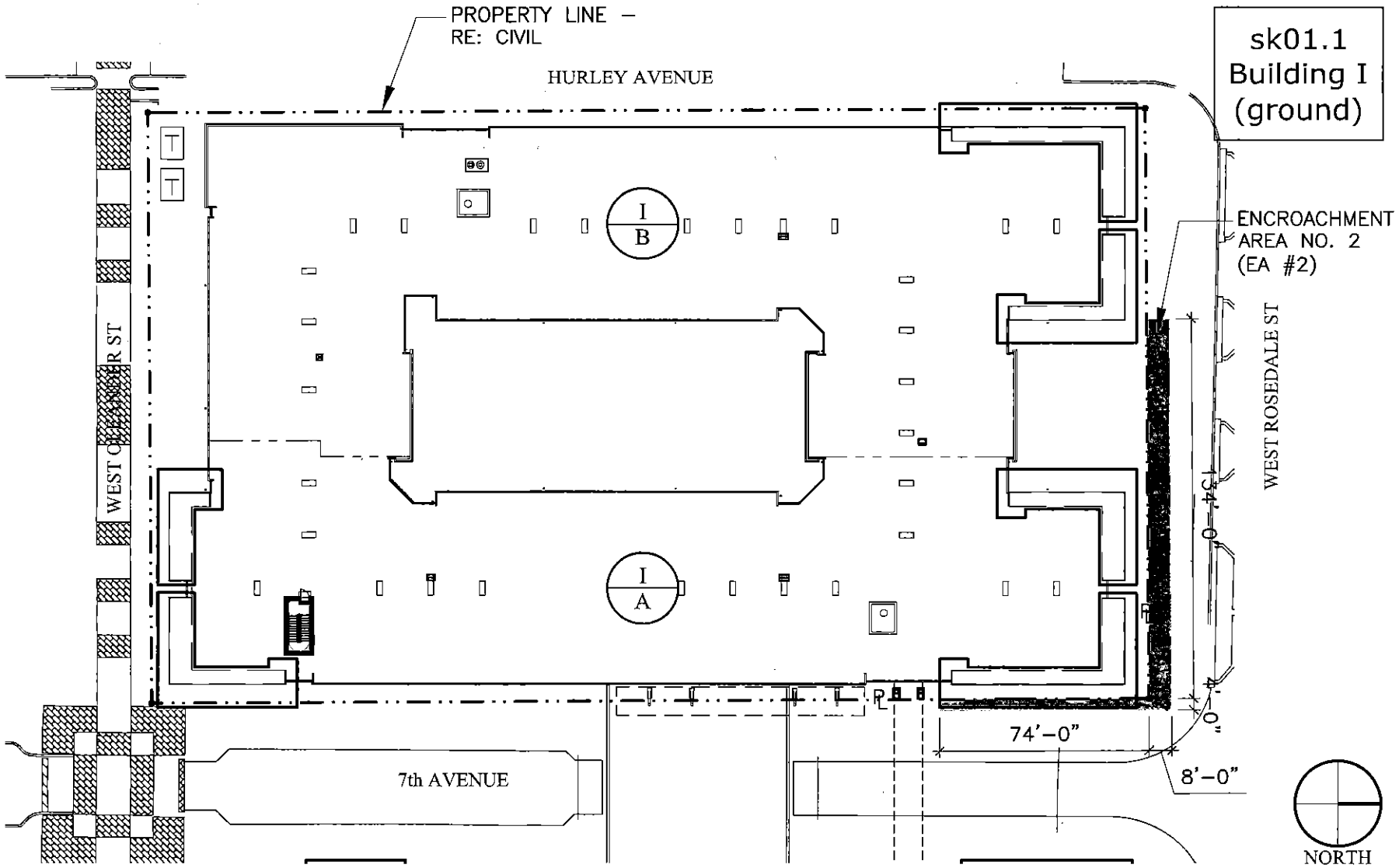

JHP

CCA Cates - Clark & Associates, LLP
Consulting Engineers

Lang Oleander

Fort Worth, Texas

08.11.2015	2012072.00

© 2015 Cates-Clark & Associates, LP
Robert L. Pruett, Jr., P.E., Registered Engineer of State of Texas, Registration No. 53662
© 2015 JHP
Not for Regulatory Approval, Permit or Construction: Carl M. Malcolm
Registered Architect of State of Texas, Registration No. 23379

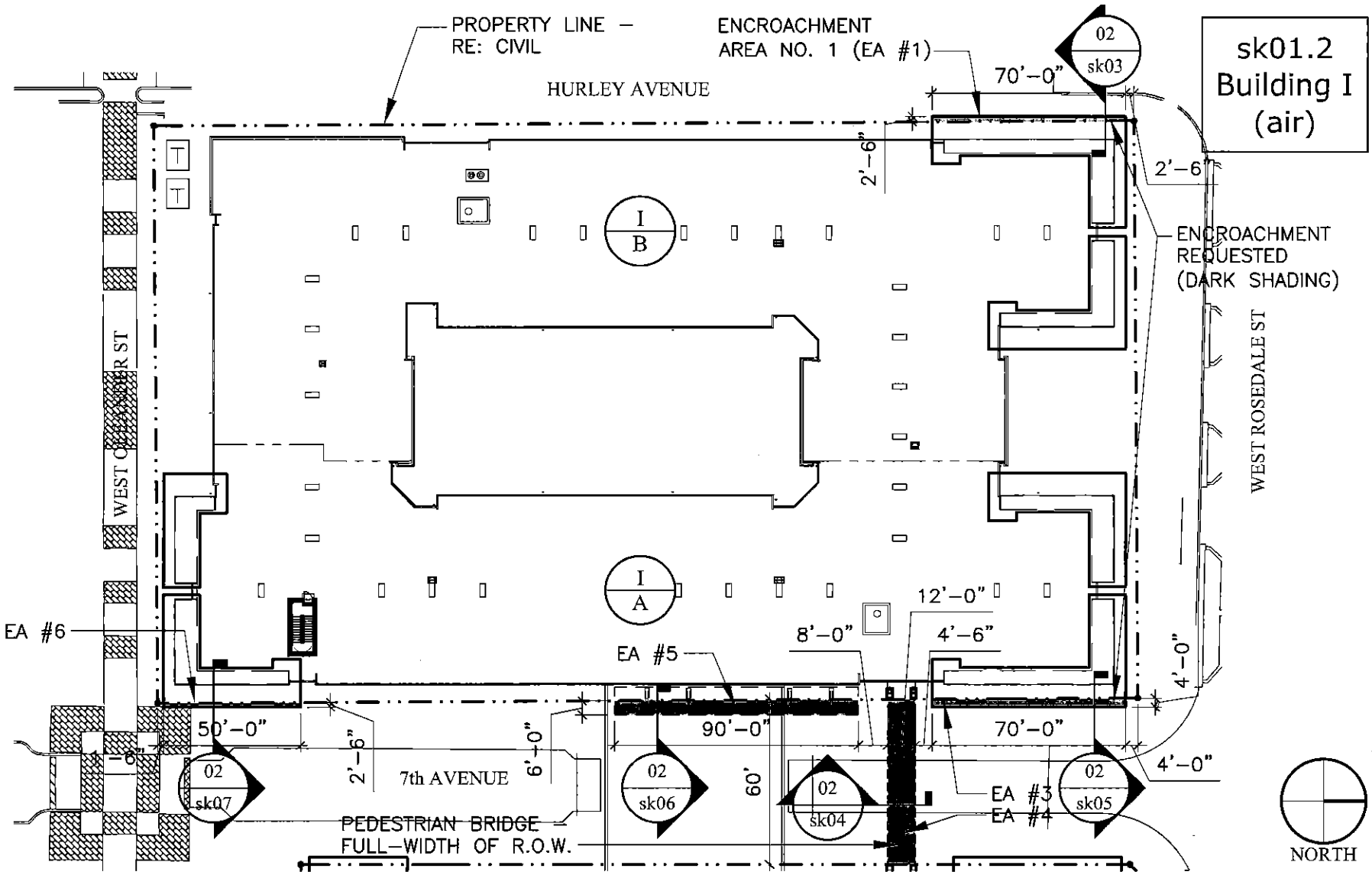

JHP

CCA Cates - Clark & Associates, LLP
Consulting Engineers

Lang Oleander

Fort Worth, Texas

08.11.2015	2012072.00

© 2015 Cates-Clark & Associates, LP
Robert L. Pruett, Jr., P.E., Registered Engineer of State of Texas, Registration No. 53662
© 2015 JHP
Not for Regulatory Approval, Permit or Construction: Carl M. Malcolm
Registered Architect of State of Texas, Registration No. 23379

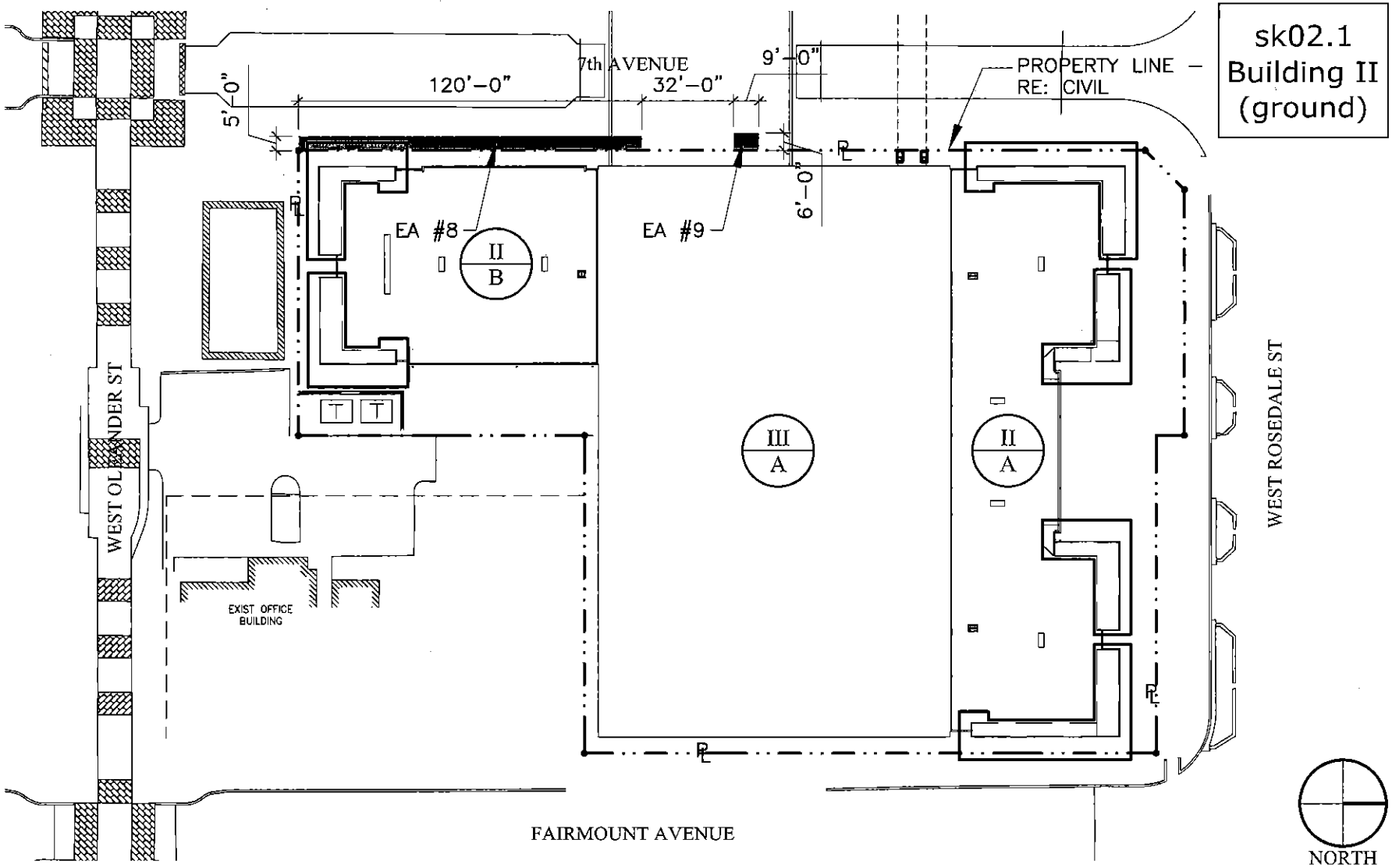

JHP

Cates - Clark & Associates, LLP
Consulting Engineers

Lang Oleander

Fort Worth, Texas

08.11.2015	2012072.00

© 2015 Cates-Clark & Associates, LP
Robert L. Pruett, Jr., P.E., Registered Engineer of State of Texas, Registration No. 53662
© 2015 JHP
Not for Regulatory Approval, Permit or Construction: Carl M. Malcolm Registered Architect of State of Texas, Registration No. 23379

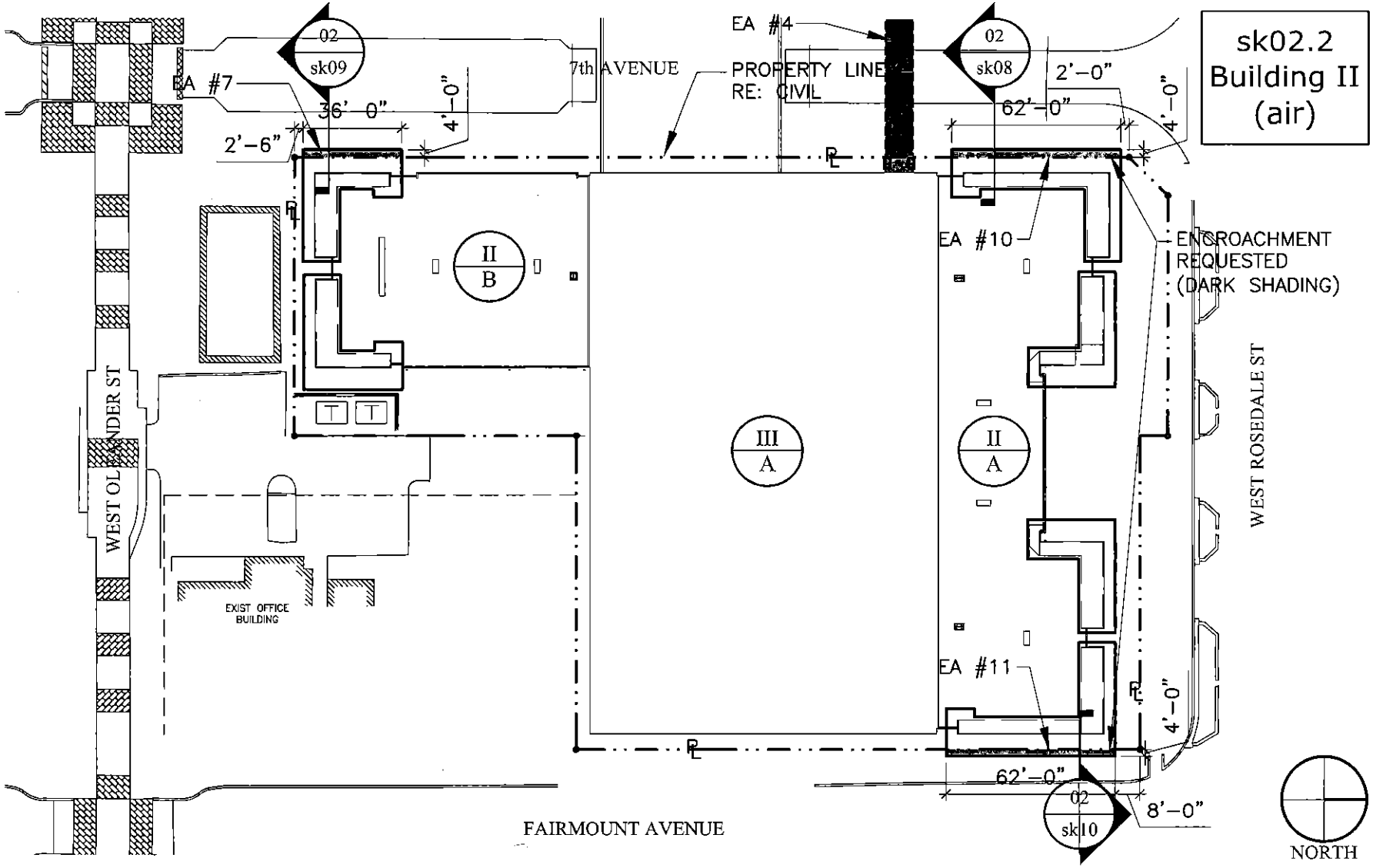

JHP

Cates - Clark & Associates, LLP
Consulting Engineers

Lang Oleander

Fort Worth, Texas

08.11.2015	2012072.00

© 2015 Cates-Clark & Associates, LP
Robert L. Pruett, Jr., P.E., Registered Engineer of State of Texas, Registration No. 53662
© 2015 JHP
Not for Regulatory Approval, Permit or Construction: Carl M. Malcolm
Registered Architect of State of Texas, Registration No. 23379

sk03

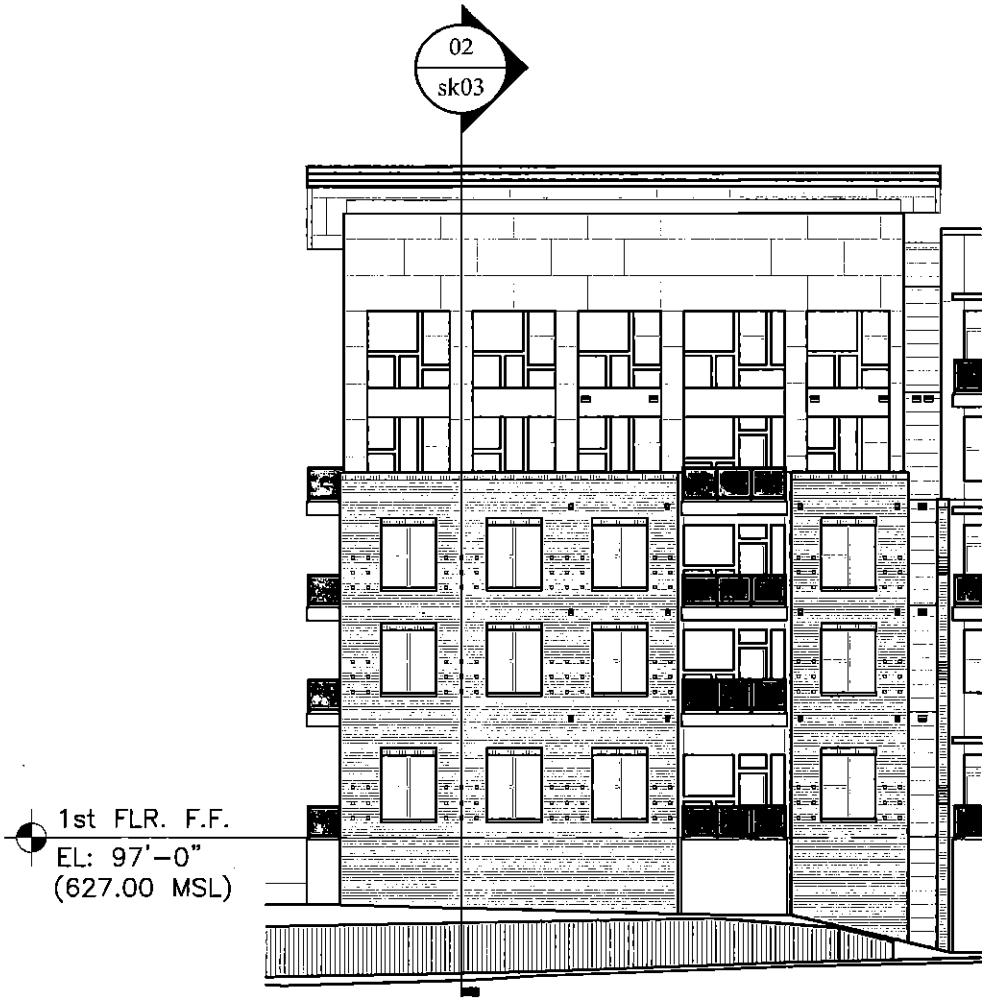

01 – PARTIAL ELEVATION

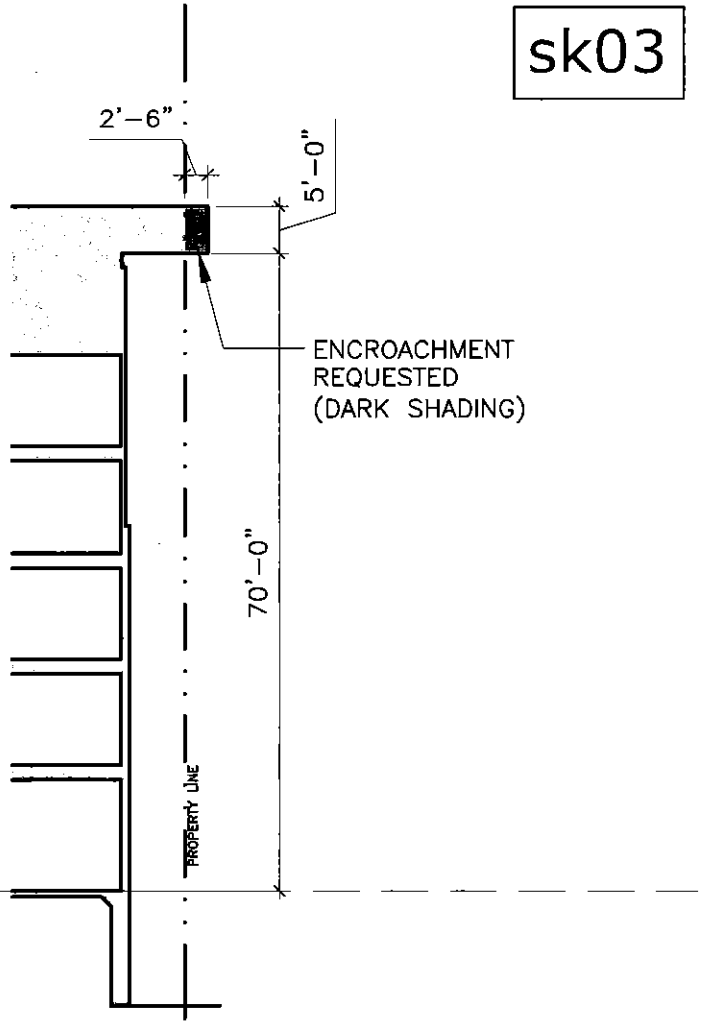

02 – DIAGRAMMATIC SECTION

JHP

CCA Cates - Clark & Associates, LLP
Consulting Engineers

Lang Oleander

Fort Worth, Texas

08.11.2015	2012072.00

© 2015 Cates-Clark & Associates, LP
Robert L. Pruett, Jr., P.E., Registered Engineer of State of Texas, Registration No. 53662
© 2015 JHP
Not for Regulatory Approval, Permit or Construction: Carl M. Malcolm Registered Architect of State of Texas, Registration No. 23379

sk04

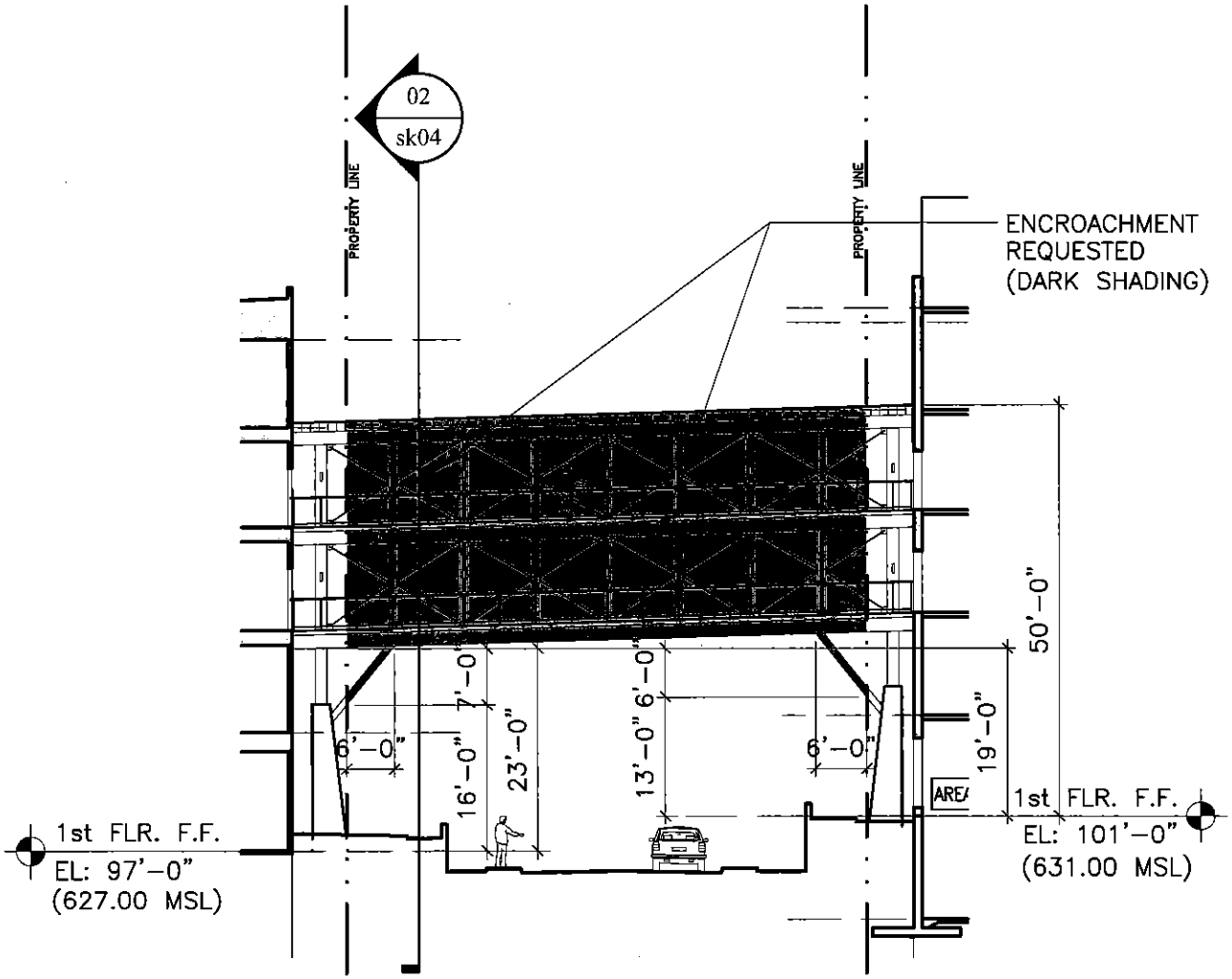

PEDESTRIAN BRIDGE ELEVATION
OVER 7th AVENUE

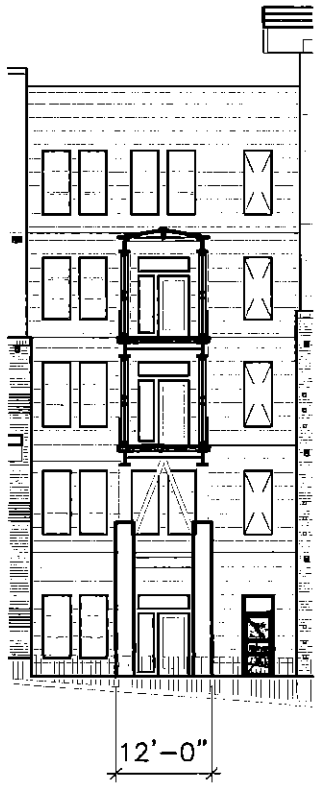

02 – DIAGRAMMATIC SECTION

JHP

CCA Cates - Clark & Associates, LLP
Consulting Engineers

Lang Oleander

Fort Worth, Texas

08.11.2015	2012072.00

© 2015 Cates-Clark & Associates, LP
Robert L. Pruett, Jr., P.E., Registered Engineer of State of Texas, Registration No. 53662
© 2015 JHP
Not for Regulatory Approval, Permit or Construction: Carl M. Malcolm
Registered Architect of State of Texas, Registration No. 23379

sk05

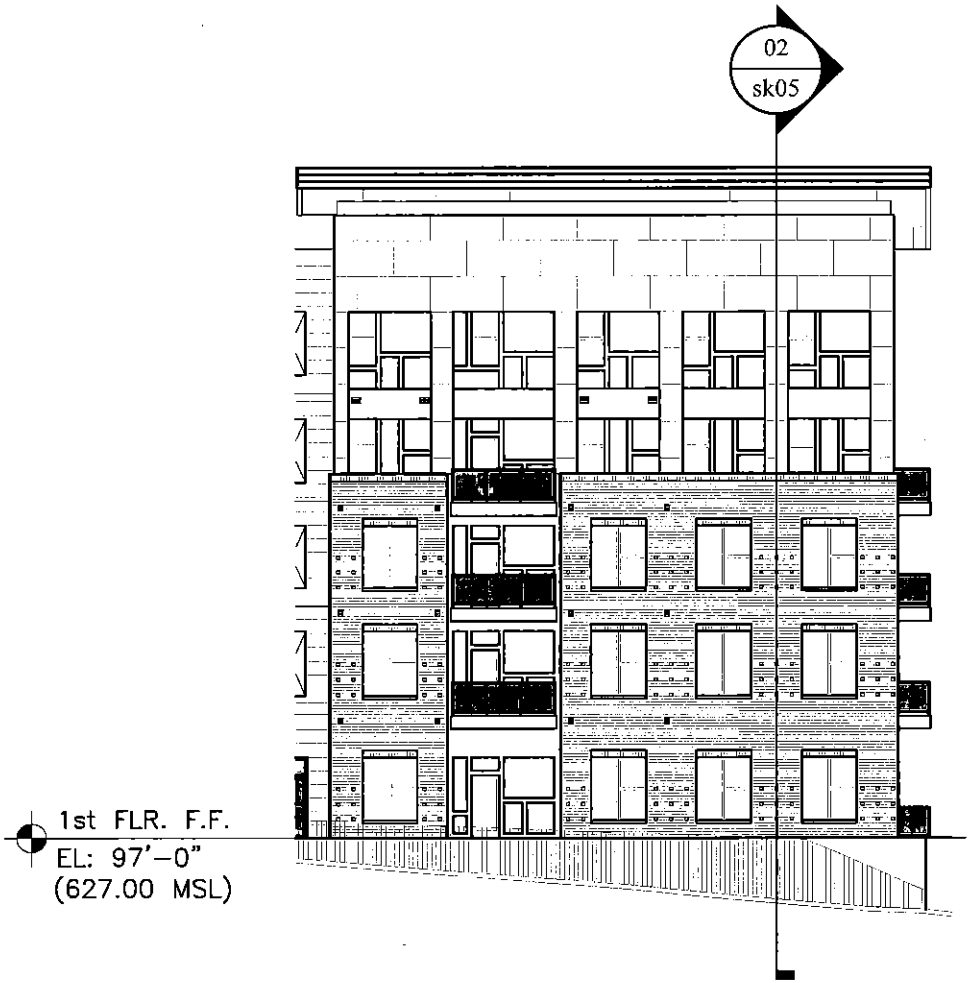

01 – PARTIAL ELEVATION

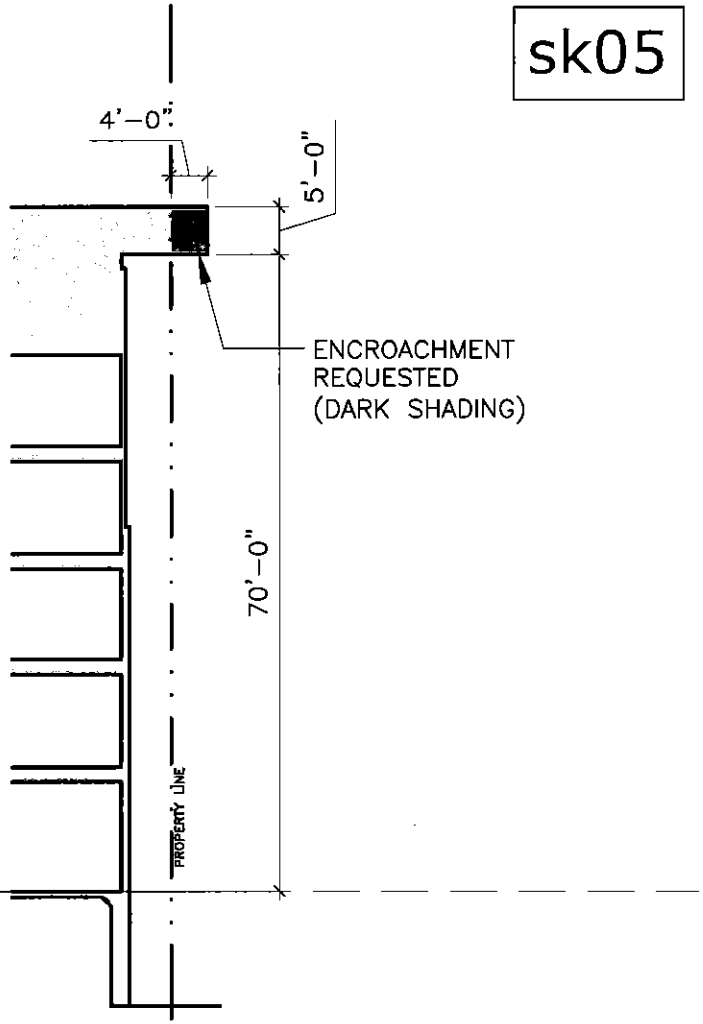

02 – DIAGRAMMATIC SECTION

JHP

Cates - Clark & Associates, LLP
Consulting Engineers

Lang Oleander

Fort Worth, Texas

08.11.2015	2012072.00

© 2015 Cates-Clark & Associates, LP
Robert L. Pruett, Jr., P.E., Registered Engineer of State of Texas, Registration No. 53662
© 2015 JHP
Not for Regulatory Approval, Permit or Construction: Carl M. Malcolm Registered Architect of State of Texas, Registration No. 23379

sk06

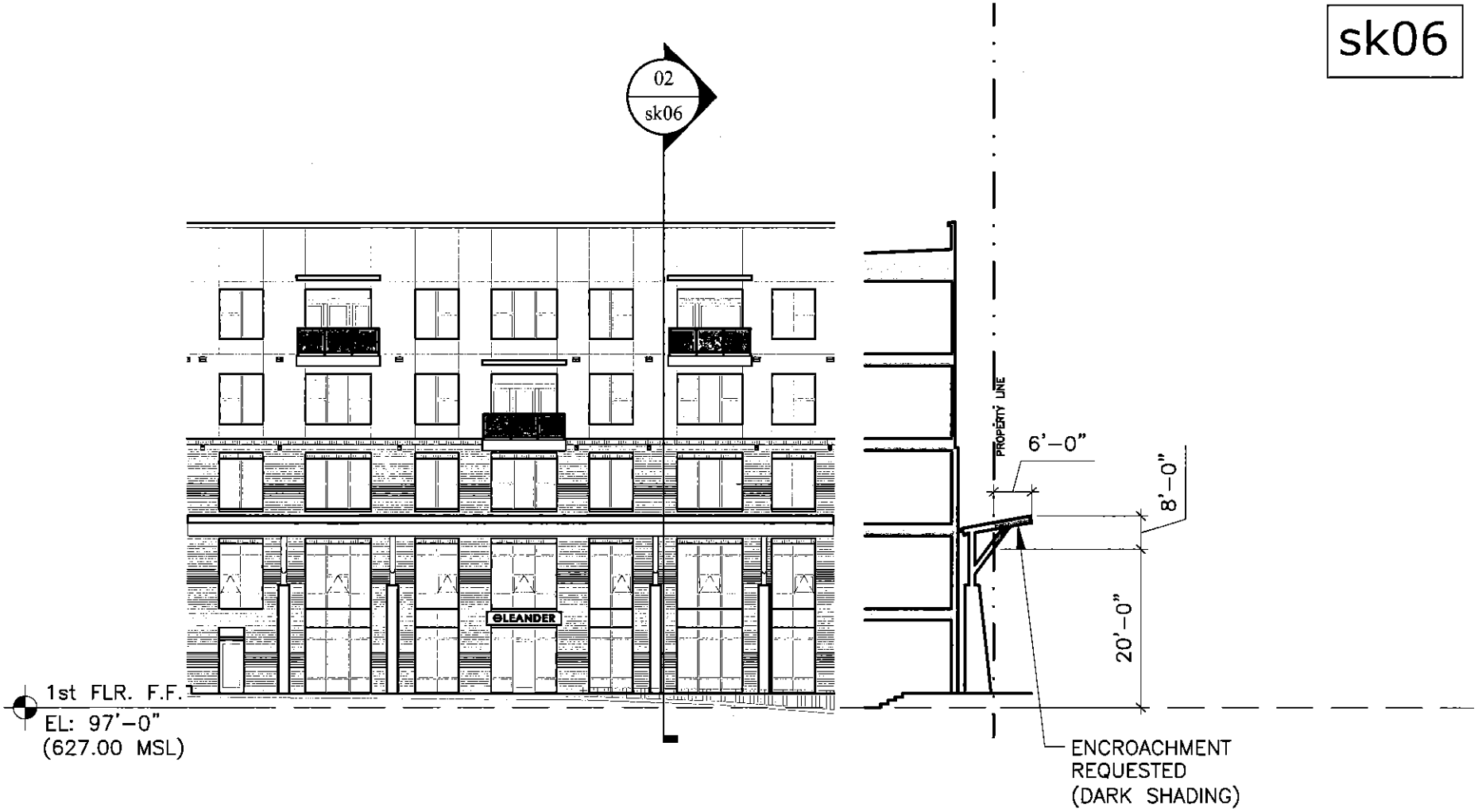

01 – PARTIAL ELEVATION

02 – DIAGRAMMATIC SECTION

JHP

Cates - Clark & Associates, LLP
Consulting Engineers

Lang Oleander

Fort Worth, Texas

08.11.2015	2012072.00

© 2015 Cates-Clark & Associates, LP
Robert L. Pruett, Jr., P.E., Registered Engineer of State of Texas, Registration No. 53662
© 2015 JHP
Not for Regulatory Approval, Permit or Construction: Carl M. Malcolm
Registered Architect of State of Texas, Registration No. 23379

ENCROACHMENT EXHIBIT SHEET 8/12

sk07

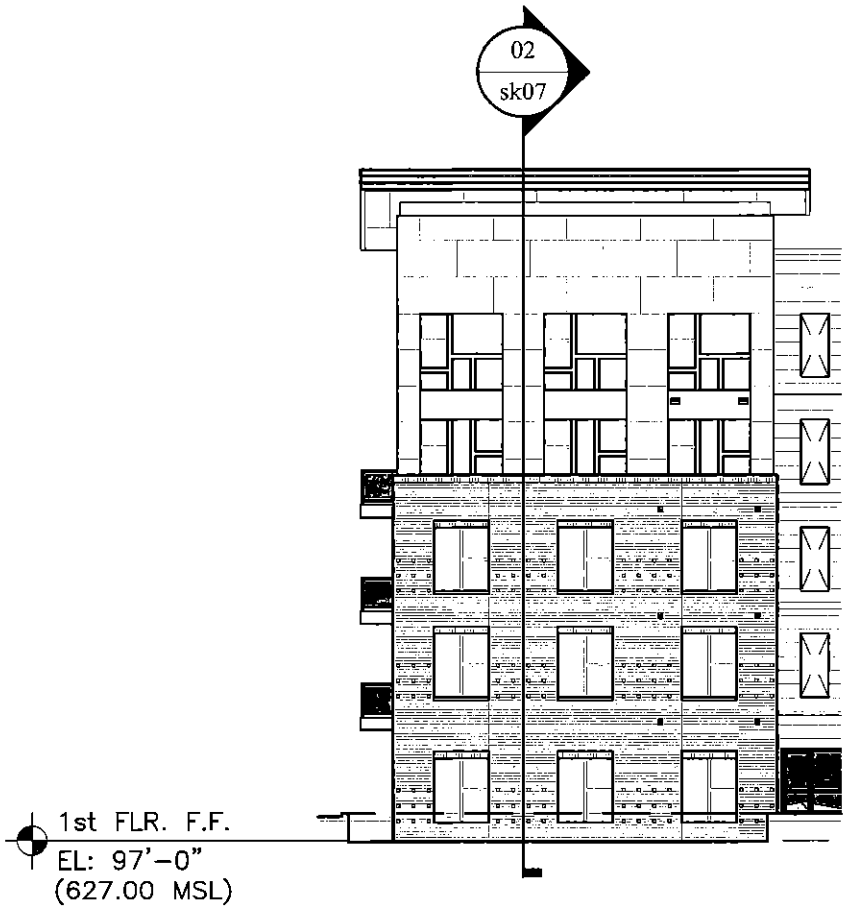

01 – PARTIAL ELEVATION

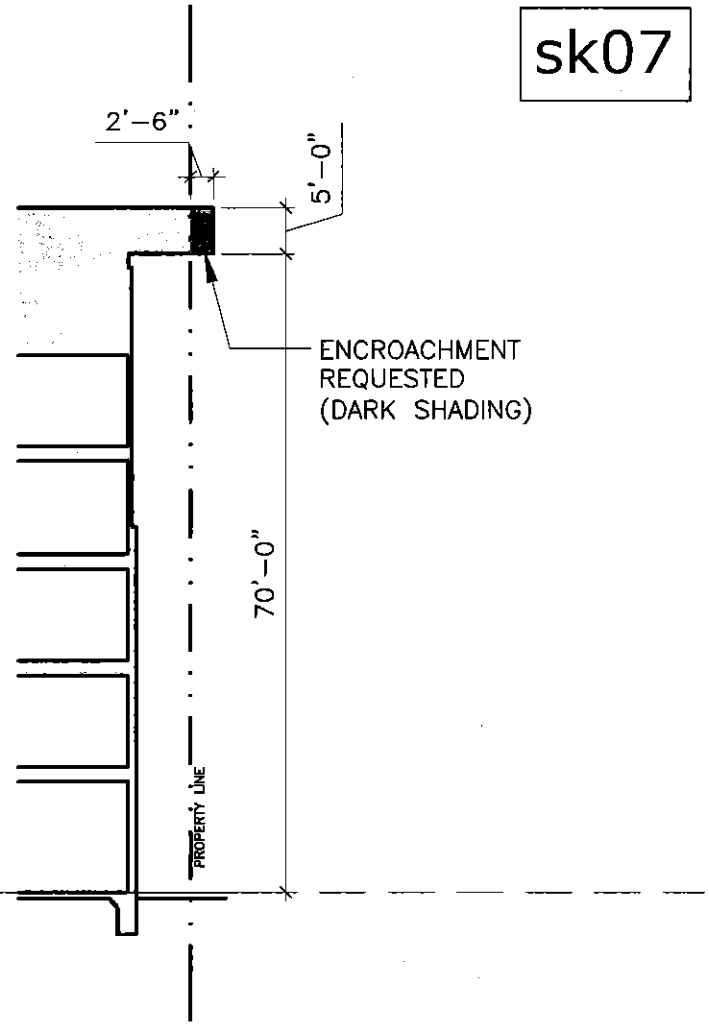

02 – DIAGRAMMATIC SECTION

JHP

Cates - Clark & Associates, LLP
Consulting Engineers

Lang Oleander

Fort Worth, Texas

08.11.2015	2012072.00

© 2015 Cates-Clark & Associates, LP
Robert L. Pruett, Jr., P.E., Registered Engineer of State of Texas, Registration No. 53662
© 2015 JHP
Not for Regulatory Approval, Permit or Construction: Carl M. Malcolm
Registered Architect of State of Texas, Registration No. 23379

sk08

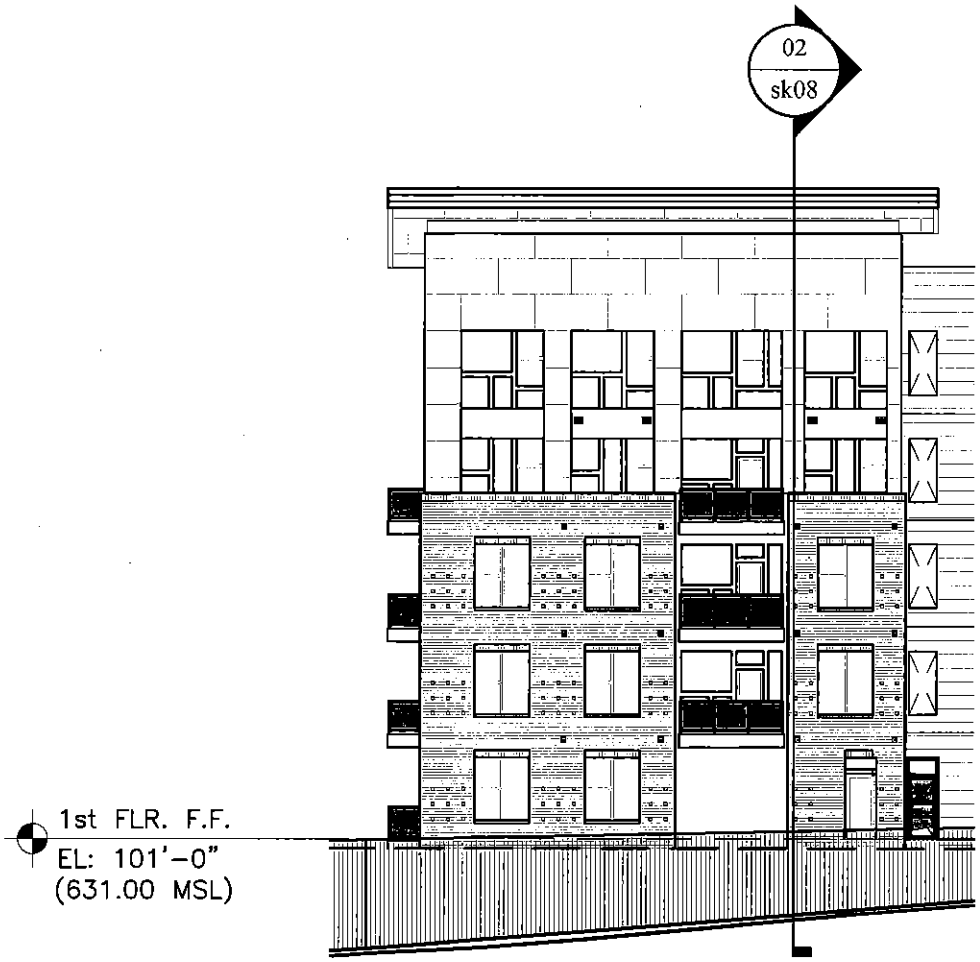

01 – PARTIAL ELEVATION

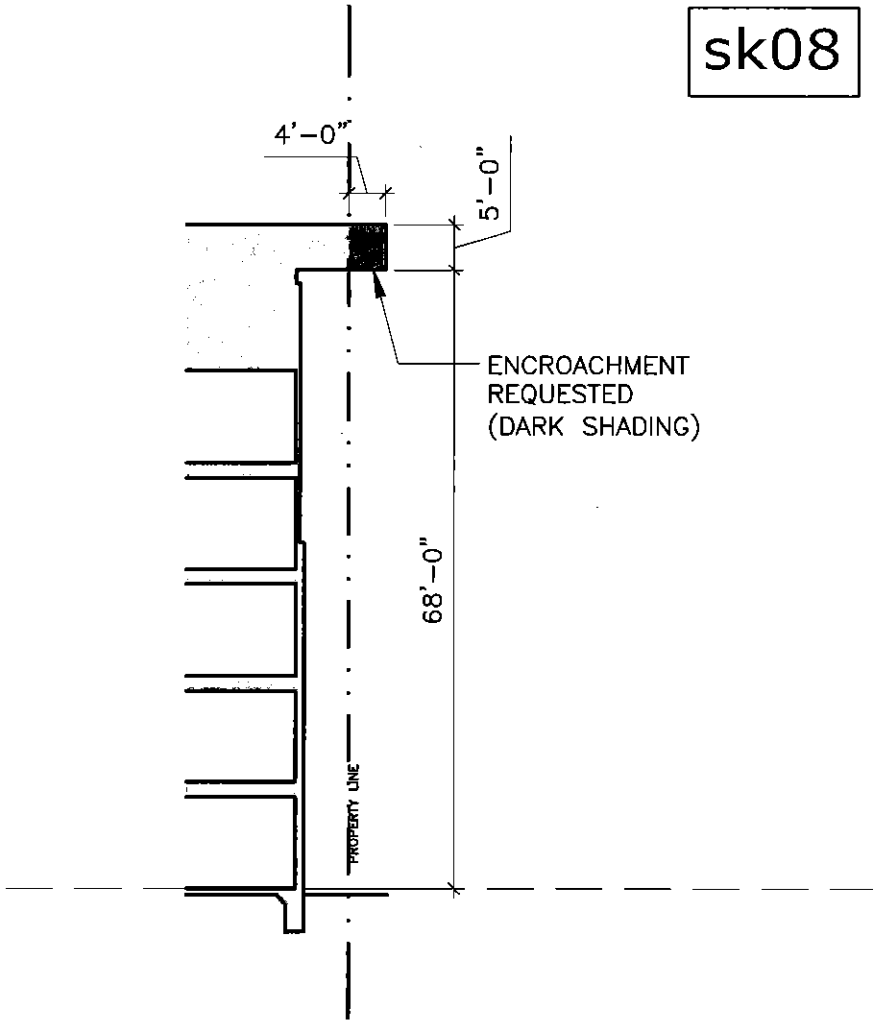

02 – DIAGRAMMATIC SECTION

JHP

CCA Cates - Clark & Associates, LLP
Consulting Engineers

Lang Oleander

Fort Worth, Texas

08.11.2015	2012072.00

© 2015 Cates-Clark & Associates, LP
Robert L. Pruett, Jr., P.E., Registered Engineer of State of Texas, Registration No. 53662
© 2015 JHP
Not for Regulatory Approval, Permit or Construction: Carl M. Malcolm
Registered Architect of State of Texas, Registration No. 23379

ENCROACHMENT EXHIBIT SHEET 10/12

sk09

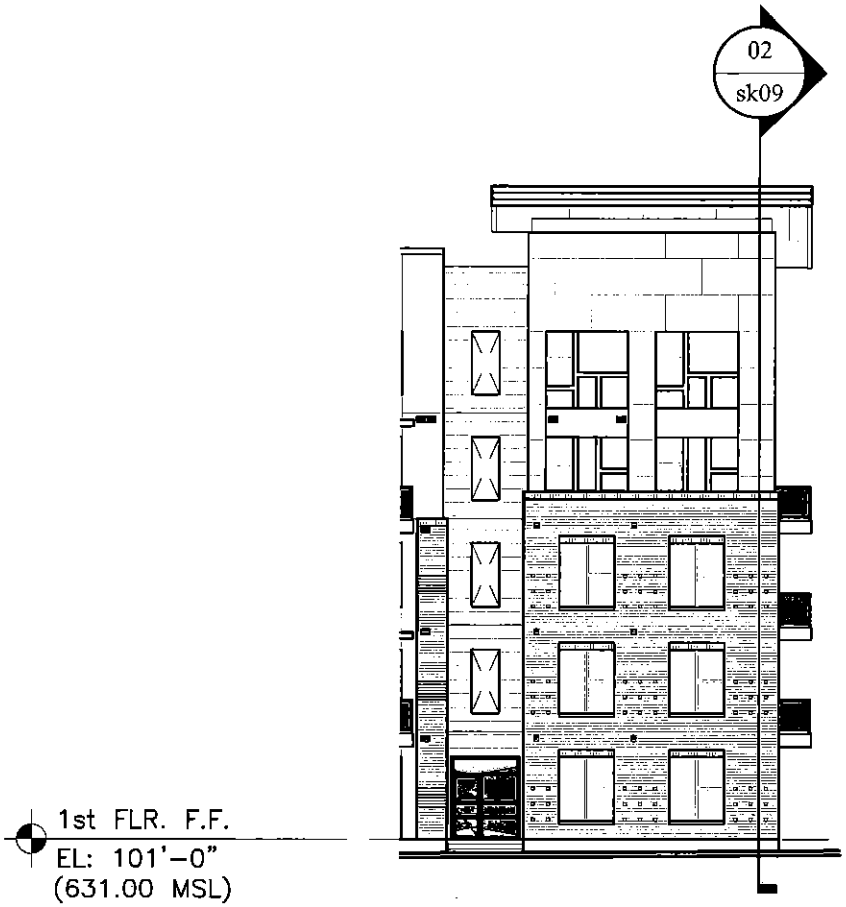

01 – PARTIAL ELEVATION

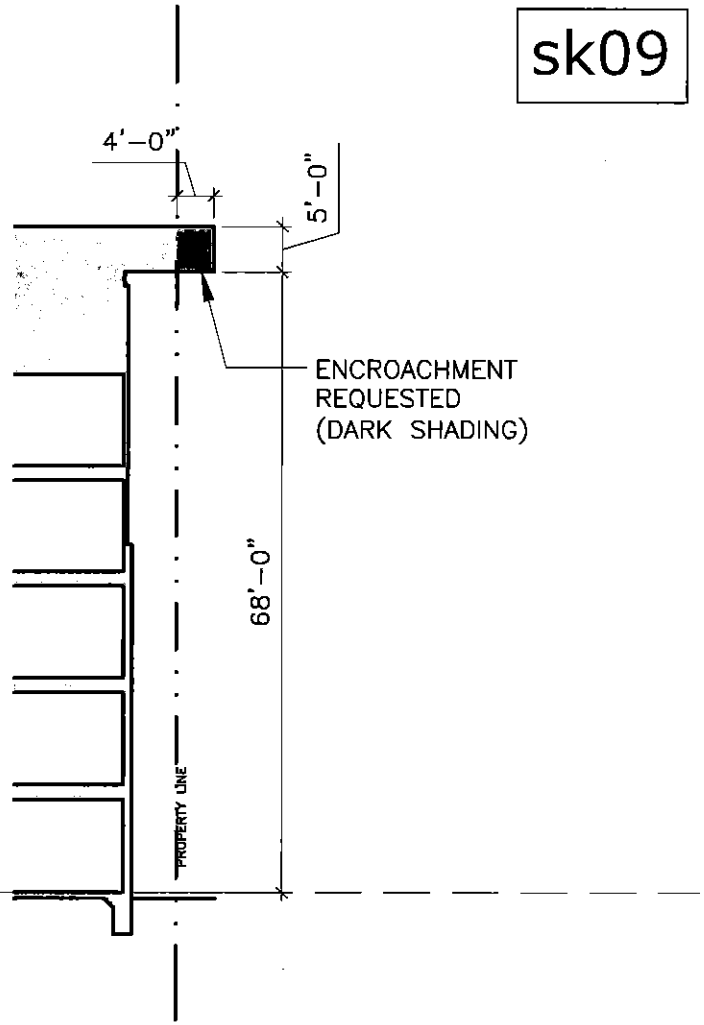

02 – DIAGRAMMATIC SECTION

JHP

Cates - Clark & Associates, LLP
Consulting Engineers

Lang Oleander

Fort Worth, Texas

08.11.2015	2012072.00

© 2015 Cates-Clark & Associates, LP
Robert L. Pruett, Jr., P.E., Registered Engineer of State of Texas, Registration No. 53662
© 2015 JHP
Not for Regulatory Approval, Permit or Construction: Carl M. Malcolm Registered Architect of State of Texas, Registration No. 23379

sk10

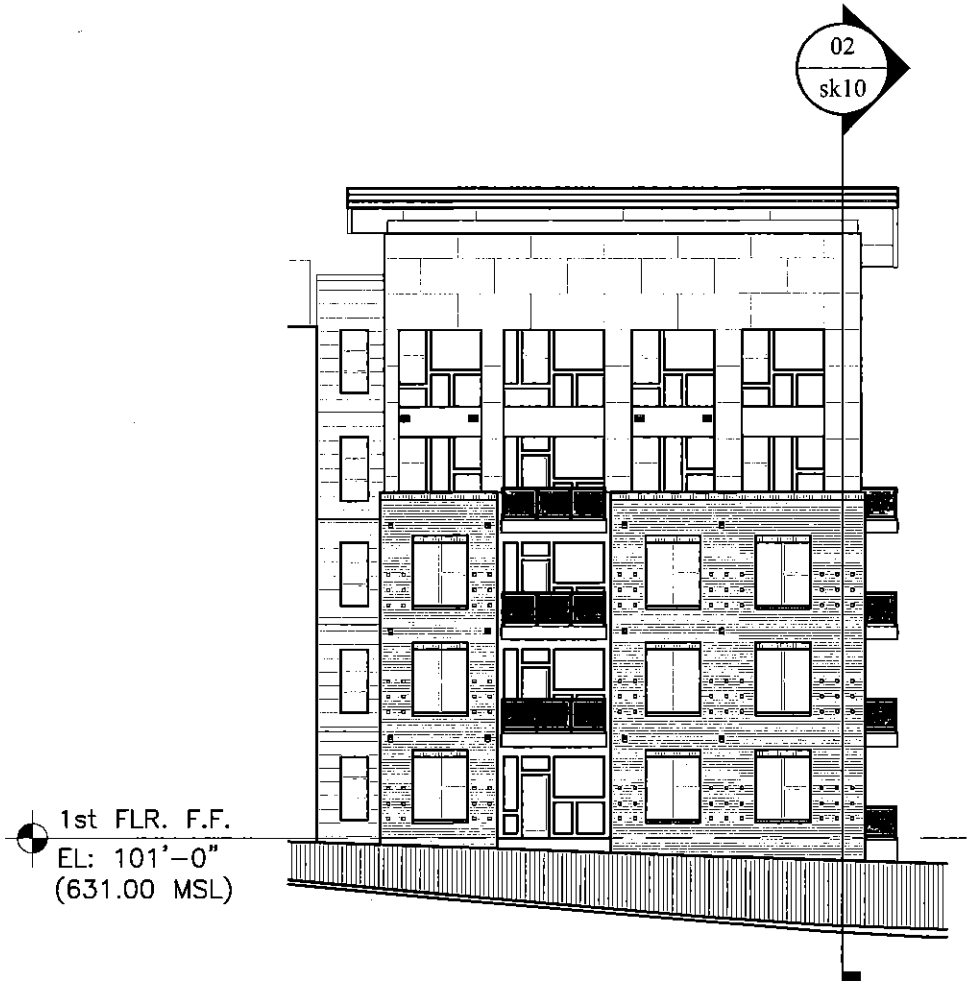

01 – PARTIAL ELEVATION

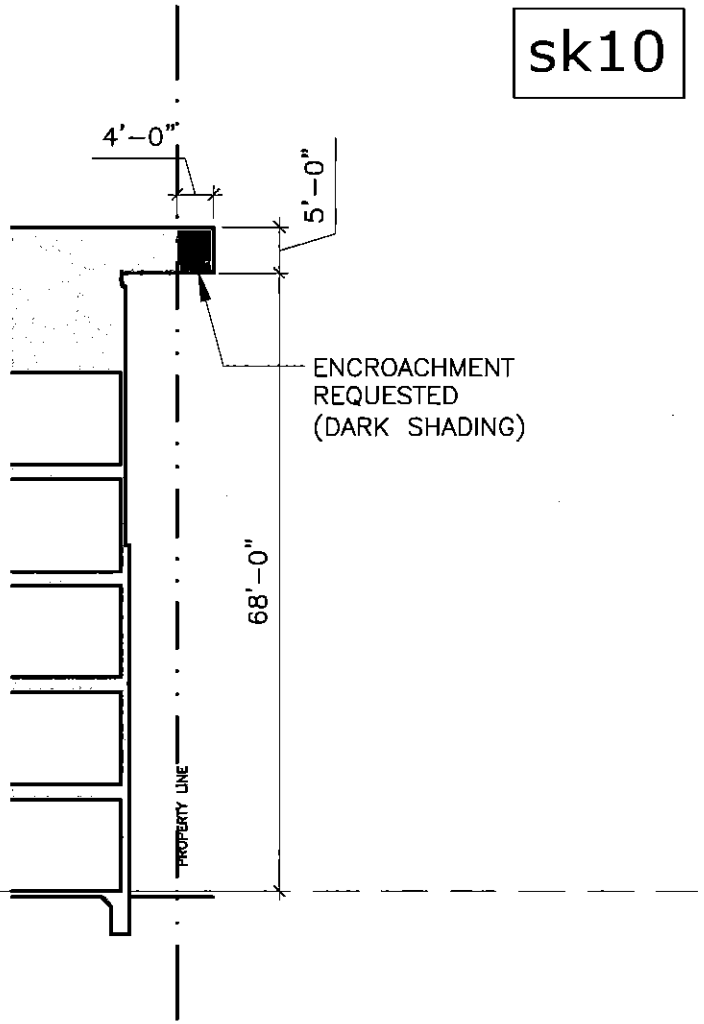

02 – DIAGRAMMATIC SECTION

JHP

CCA Cates - Clark & Associates, LLP
Consulting Engineers

Lang Oleander

Fort Worth, Texas

08.11.2015	2012072.00

© 2015 Cates-Clark & Associates, LP
Robert L. Pruett, Jr., P.E., Registered Engineer of State of Texas, Registration No. 53662
© 2015 JHP
Not for Regulatory Approval, Permit or Construction: Carl M. Malcolm
Registered Architect of State of Texas, Registration No. 23379