VA-15-008
Vicinity Map

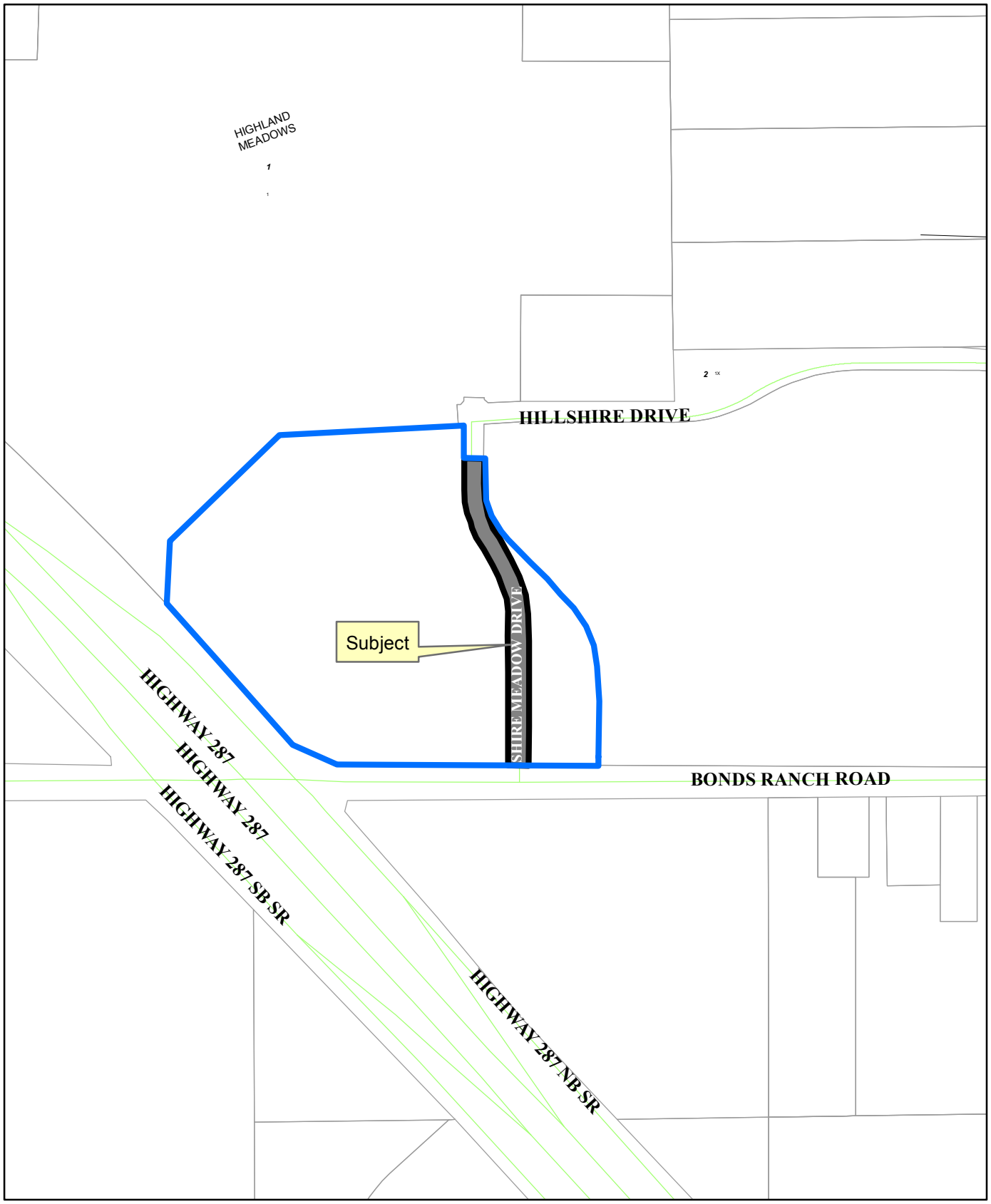

Area to be platted with the vacated right-of-way

1 inch = 400 feet

N
W E
S