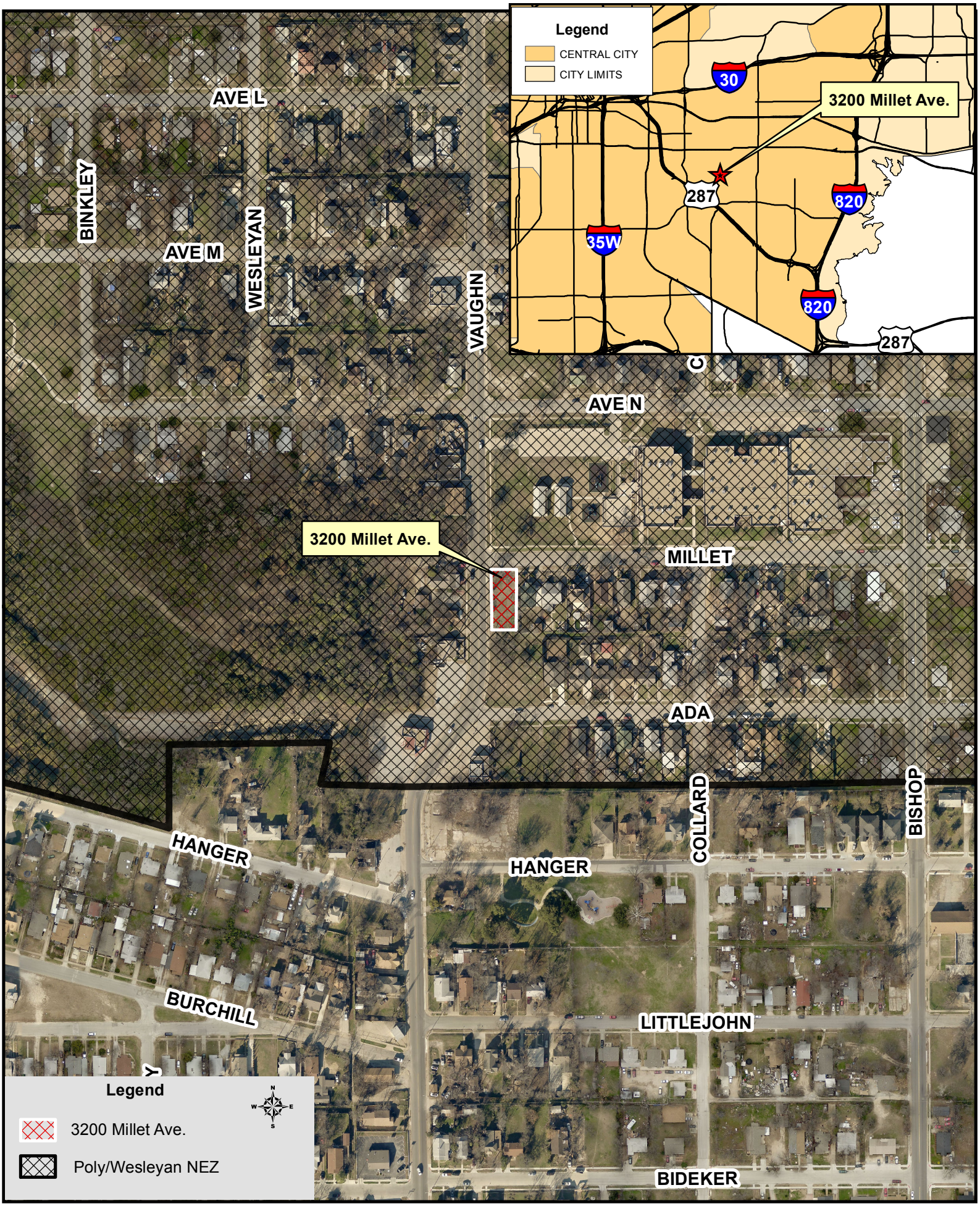3200 Millet Avenue
Polytechnic/Wesleyan NEZ, Council District 5