MAYOR AND COUNCIL COMMUNICATION MAP

Old Decatur Road / Angle Avenue Roundabout

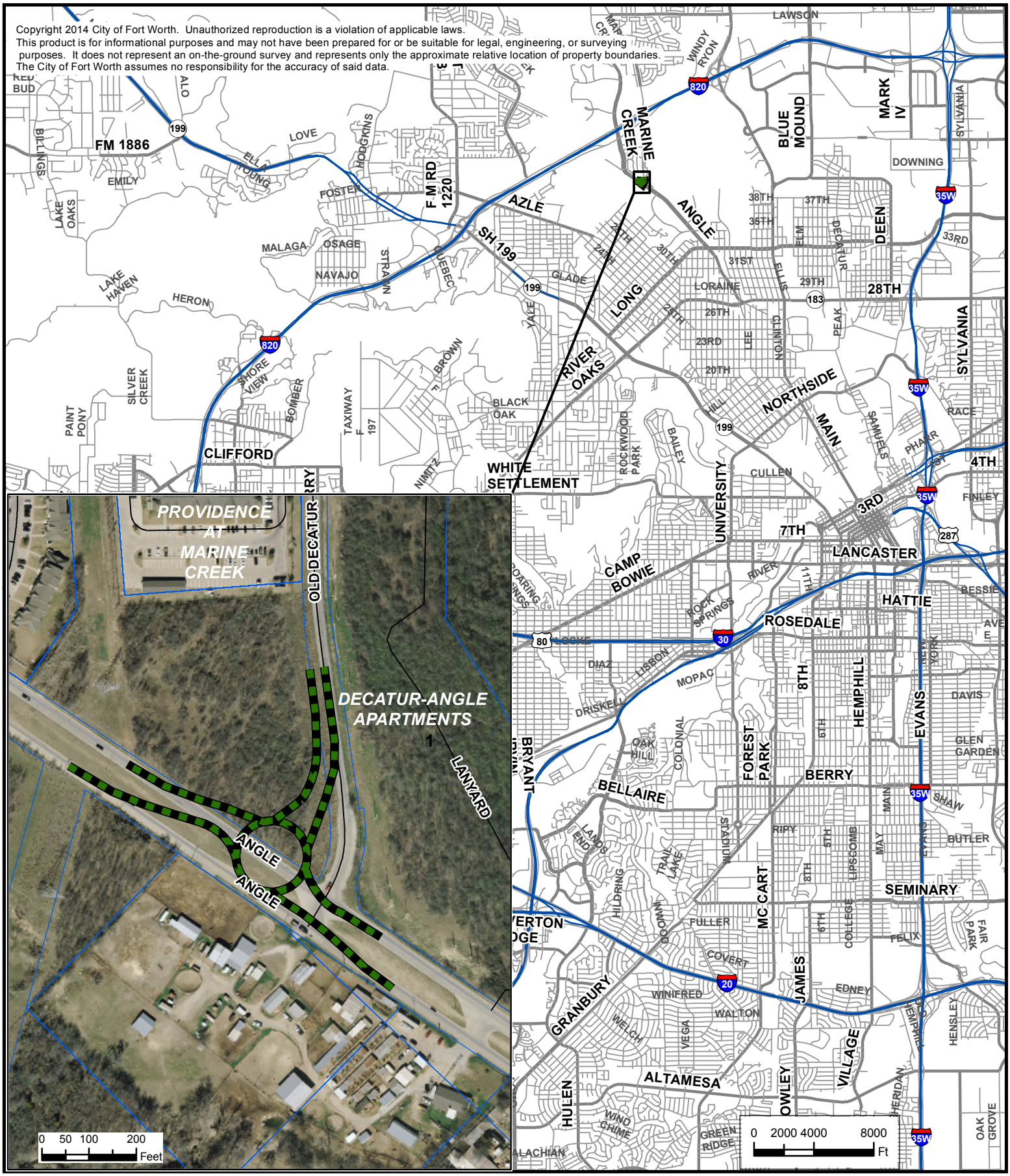

DETAIL OF PROJECT LOCATION

DOE # 6938 PROJECT # 02014