FORT WORTH WATER

VILLAGE CREEK WASTEWATER TREATMENT PLANT BIOSOLIDS EXPANSION

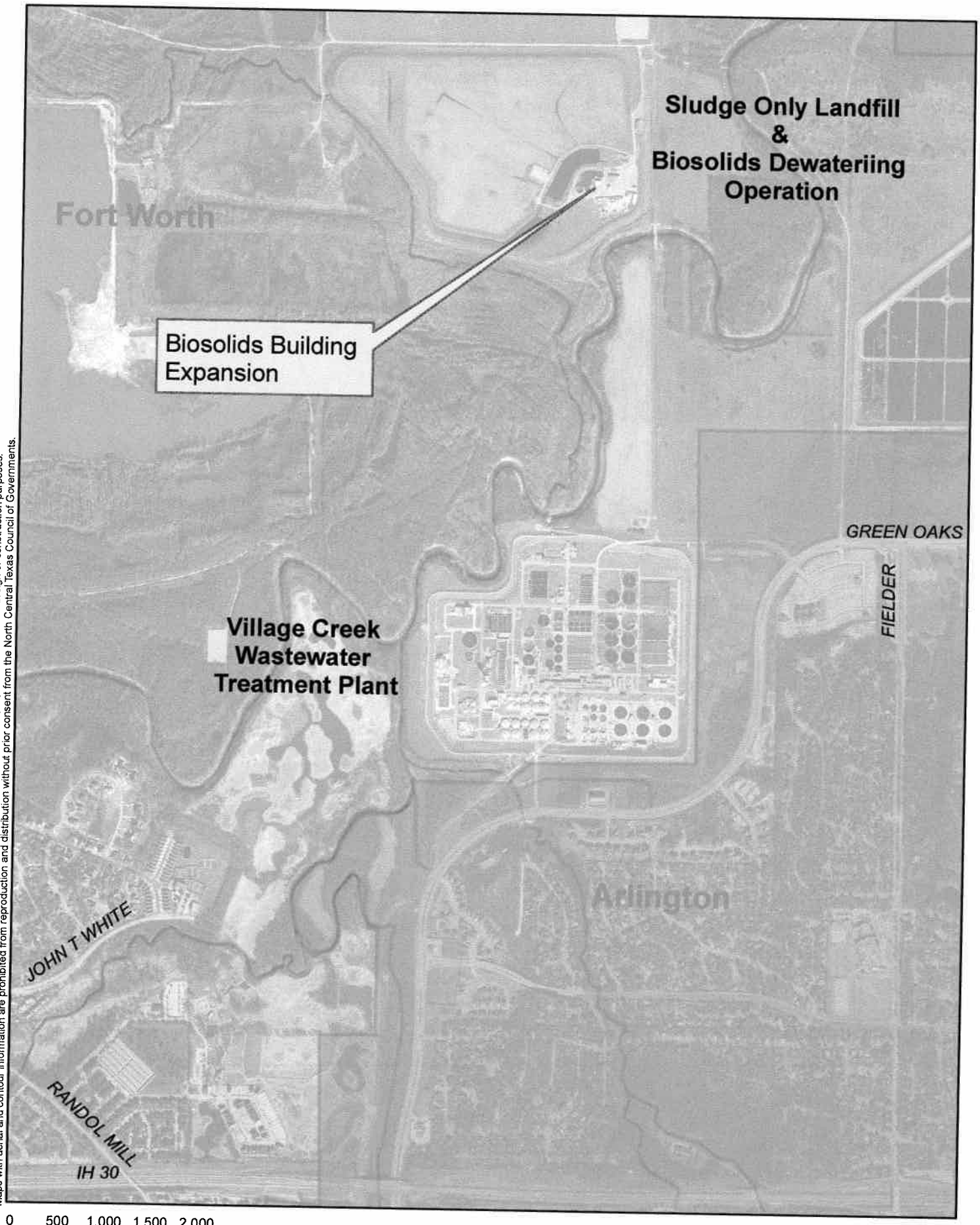

For general purpose only. Contact City of Fort Worth Transportation and Public Works at 817-392-8426 to get plan information for design or construction purposes.
Maps with aerial and contour information are prohibited from reproduction and distribution without prior consent from the North Central Texas Council of Governments.

0 500 1,000 1,500 2,000 Feet

NAD_1983_StatePlane_Texas_North_Central_FIPS_4202_Feet 1 inch equals 500 feet

C:\temp\templates\8x11Template.mxd (VWG) 05/08/2008