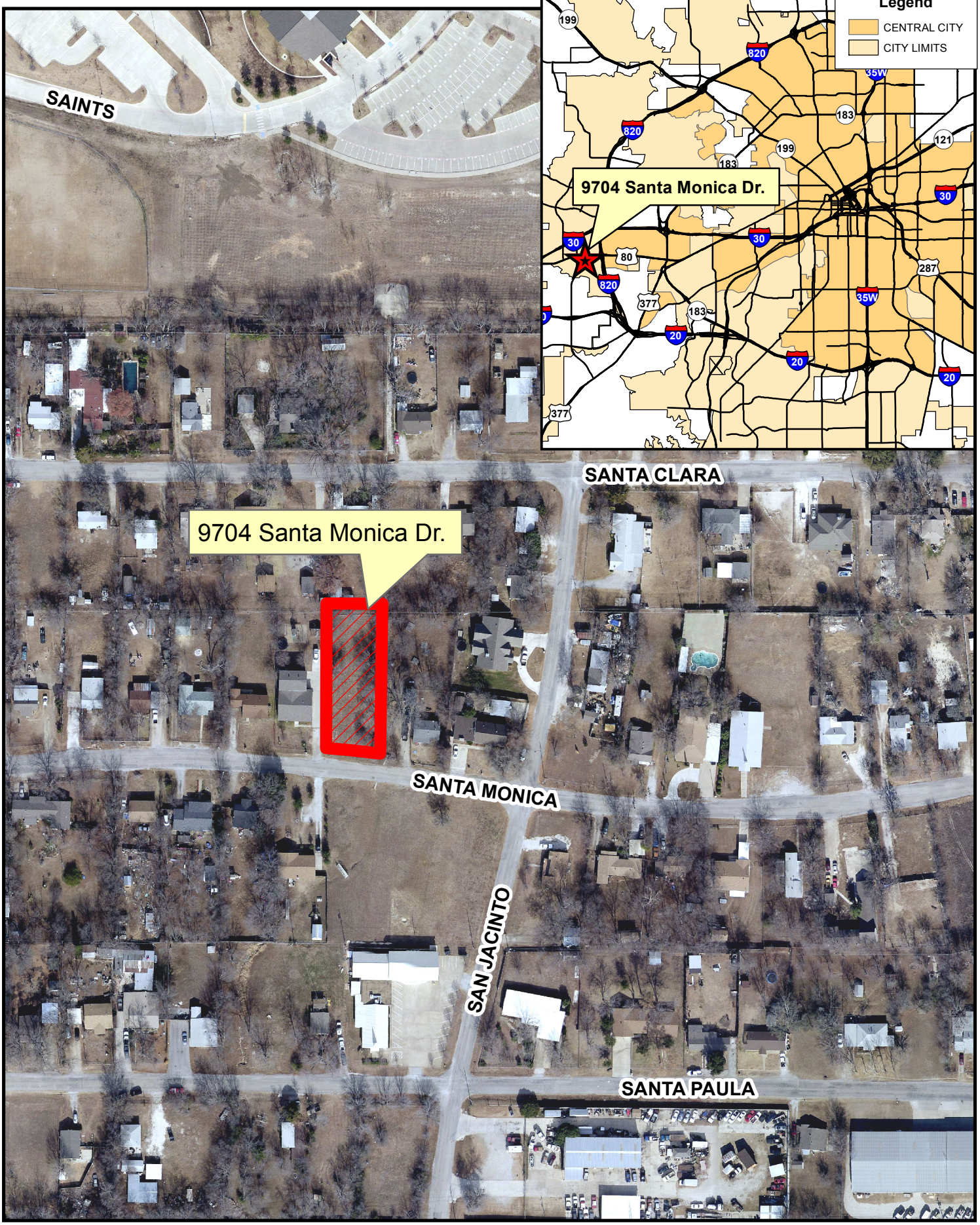9704 Santa Monica Dr.
Council District 3