MAYOR AND COUNCIL COMMUNICATION MAP

TRWD Tract Conveyance

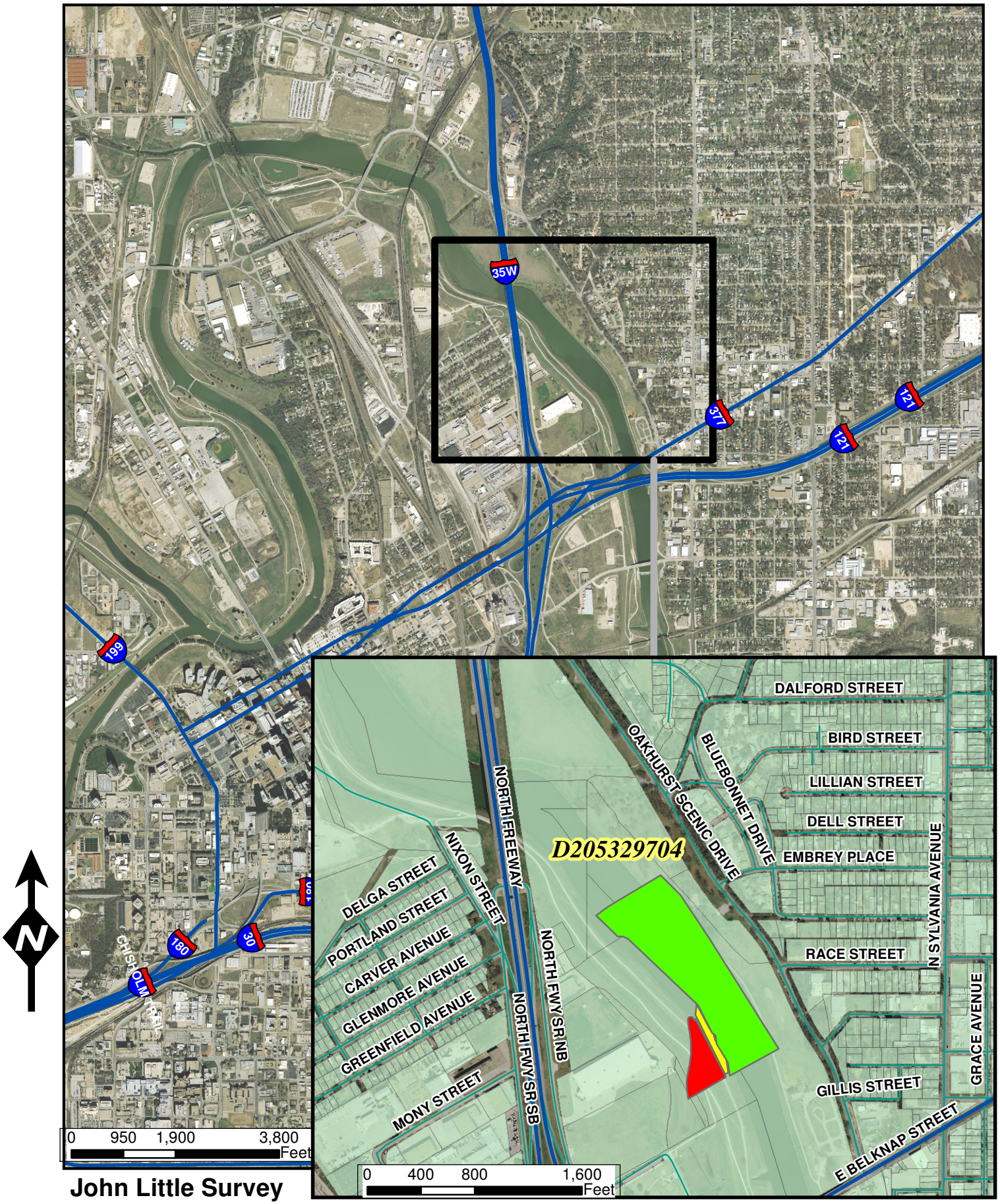

John Little Survey
Abstract 958

Near Intersection of Pharr Street and I-35W