MAYOR AND COUNCIL COMMUNICATION MAP

BRYANT IRVIN ROAD ON IH20

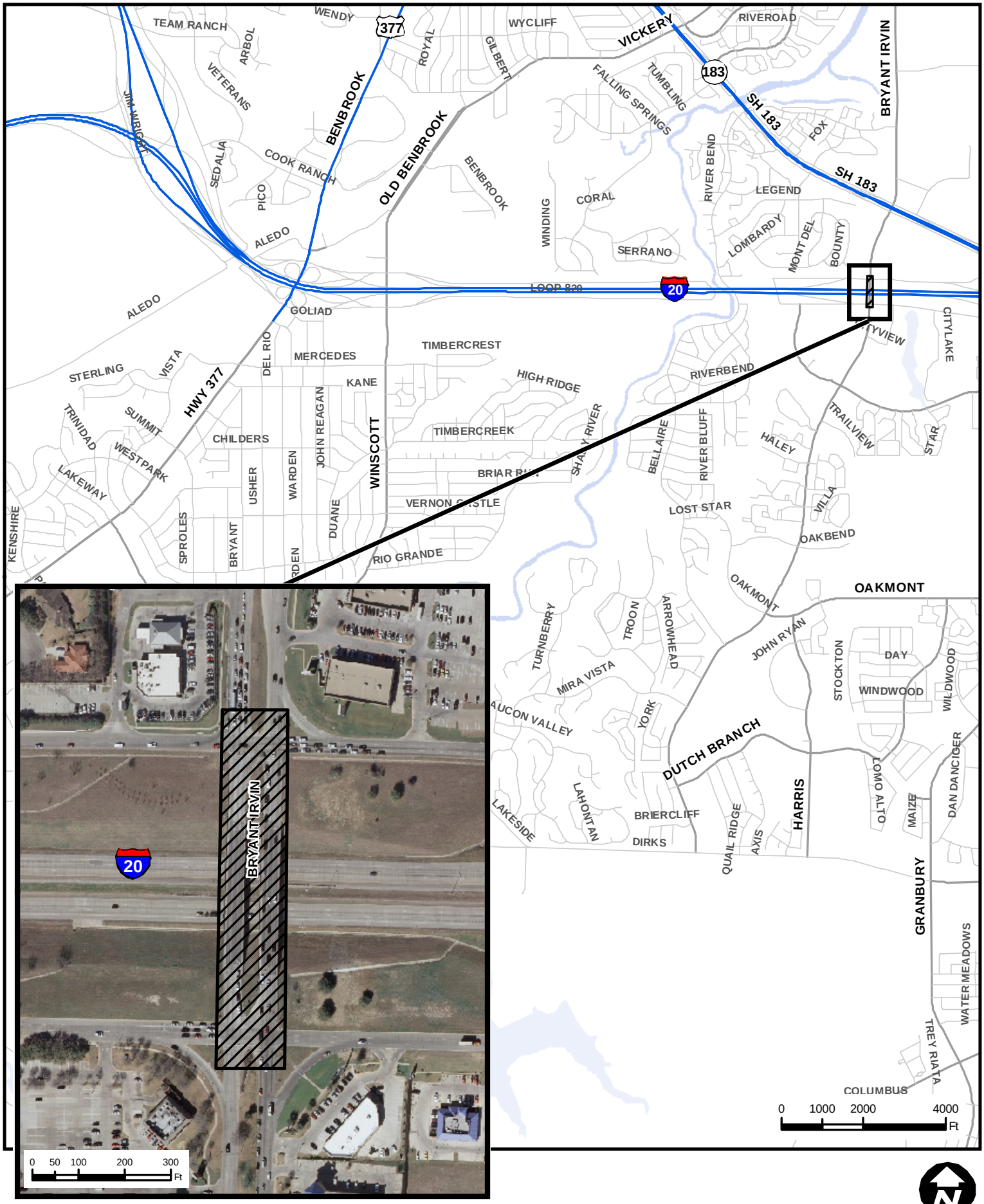

DETAIL OF PROJECT LOCATION