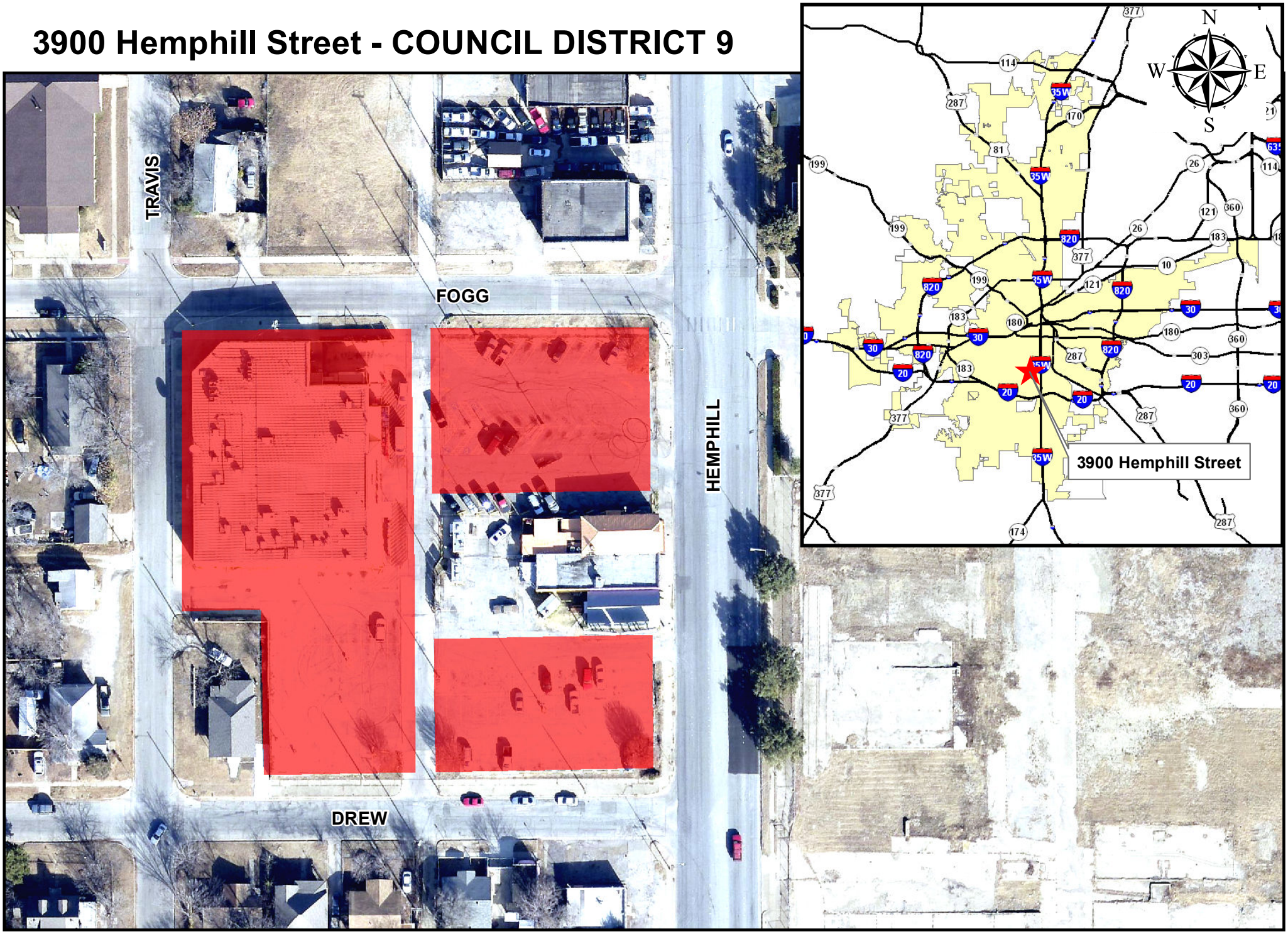3900 Hemphill Street - COUNCIL DISTRICT 9