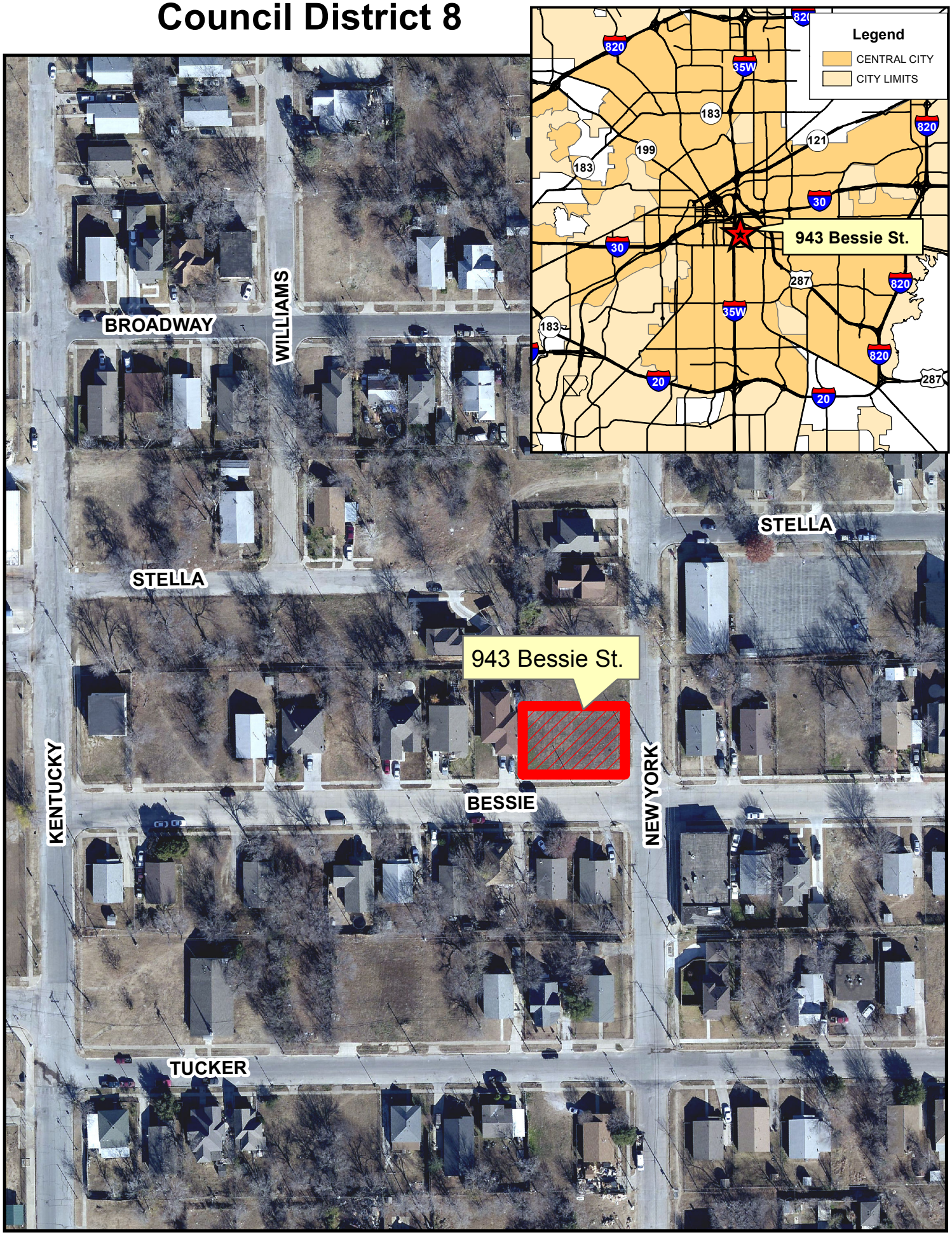943 Bessie St.
Council District 8