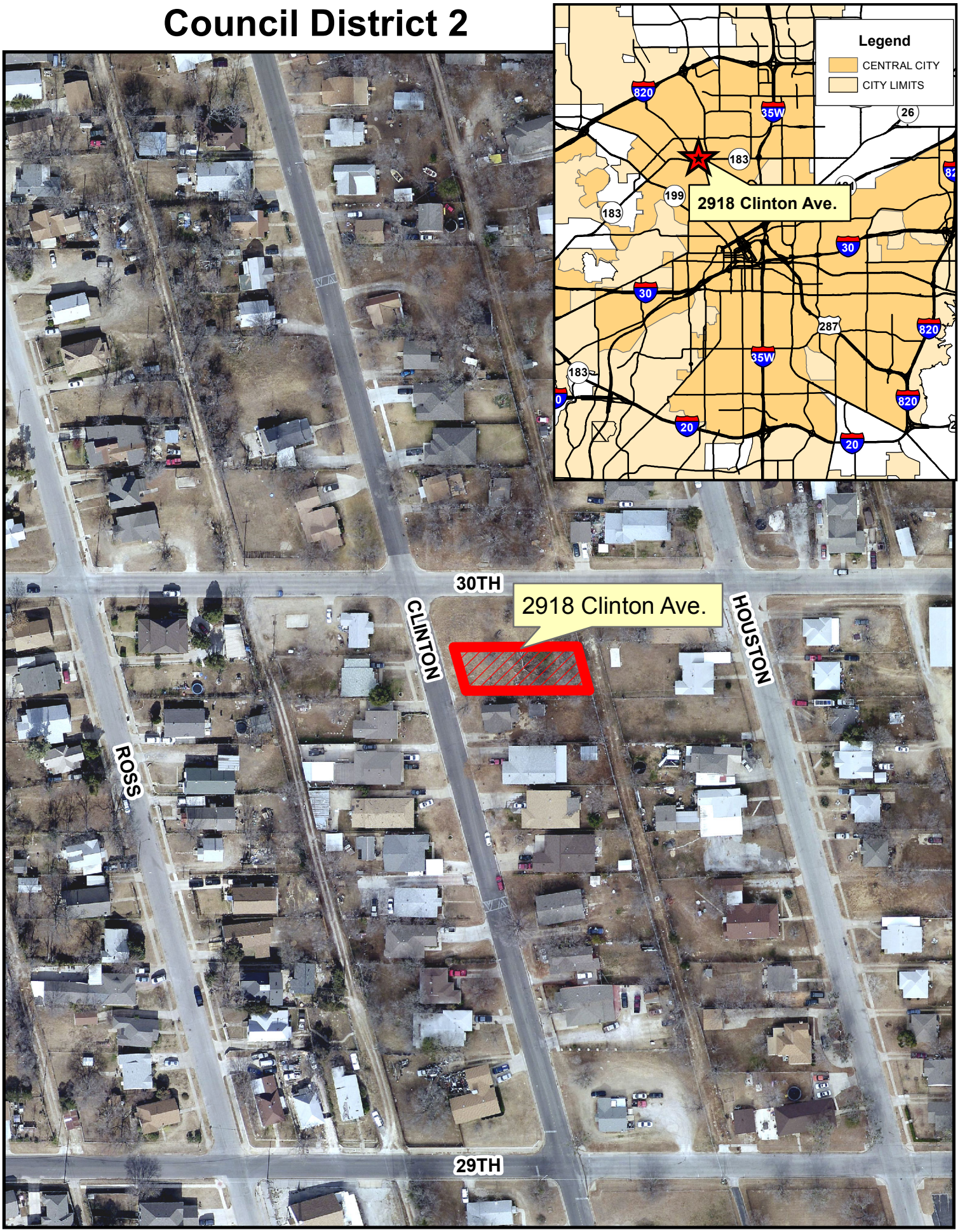2918 Clinton Ave.
Council District 2