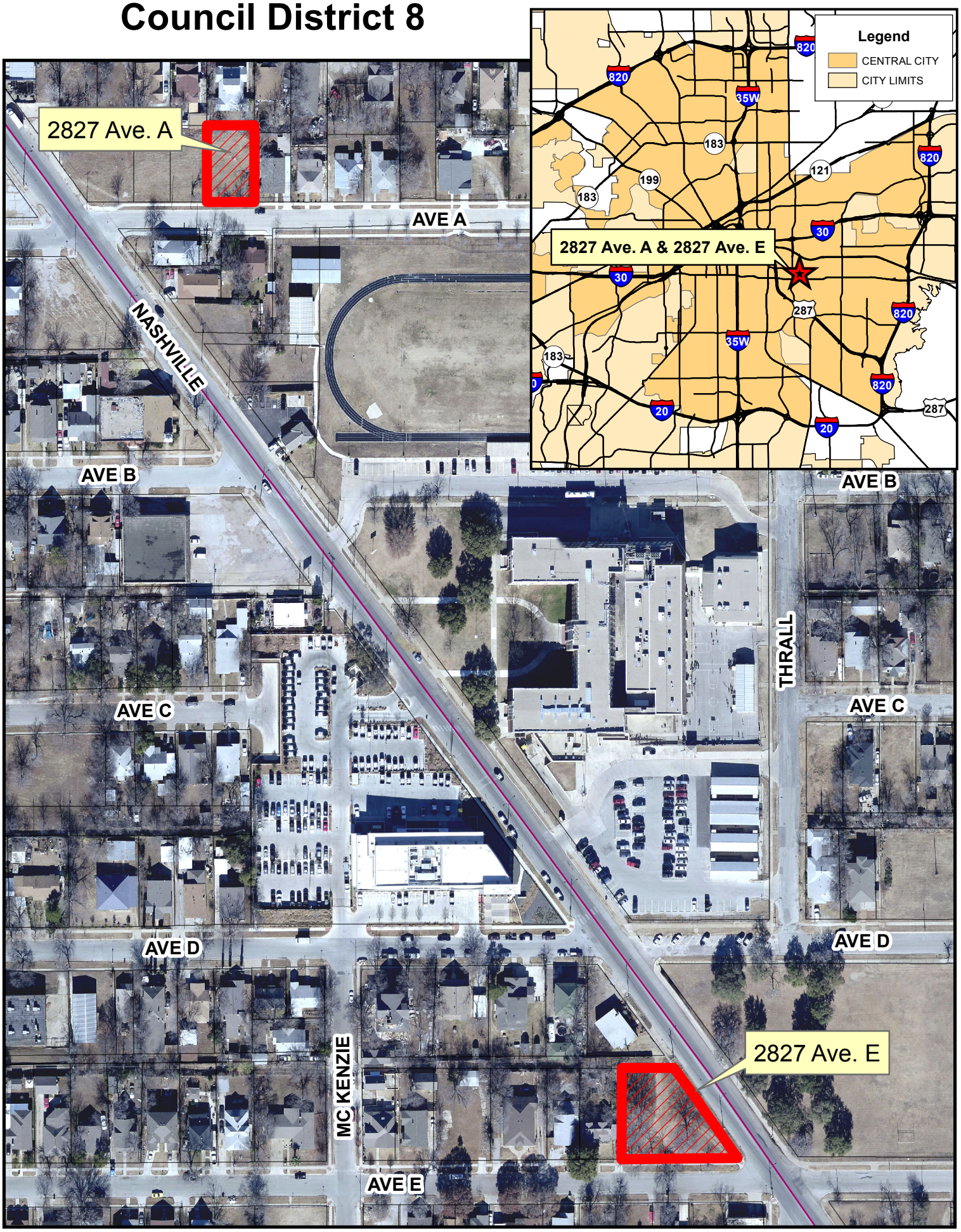2827 Ave. A & 2827 Ave. E
Council District 8