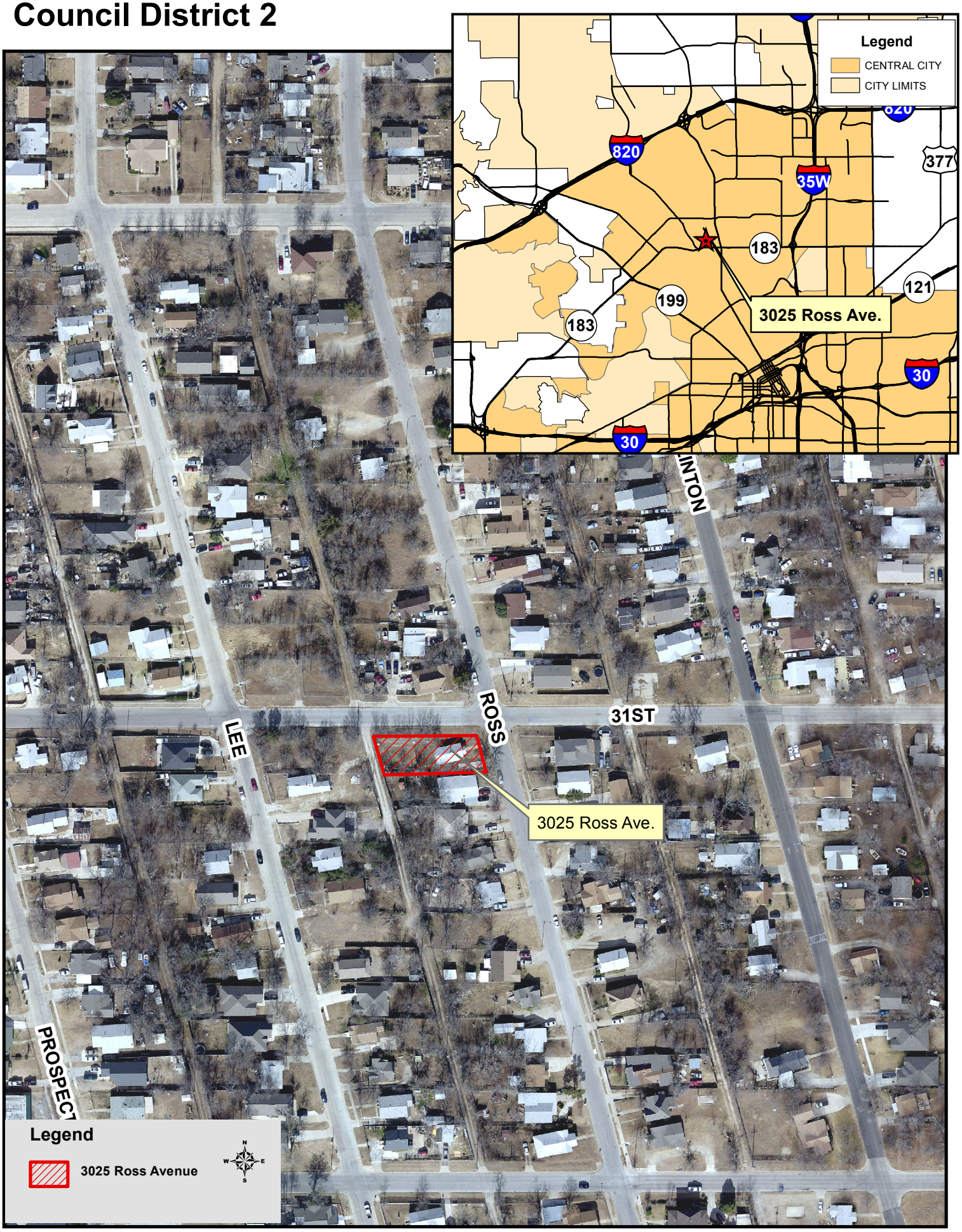3025 Ross Avenue
Council District 2