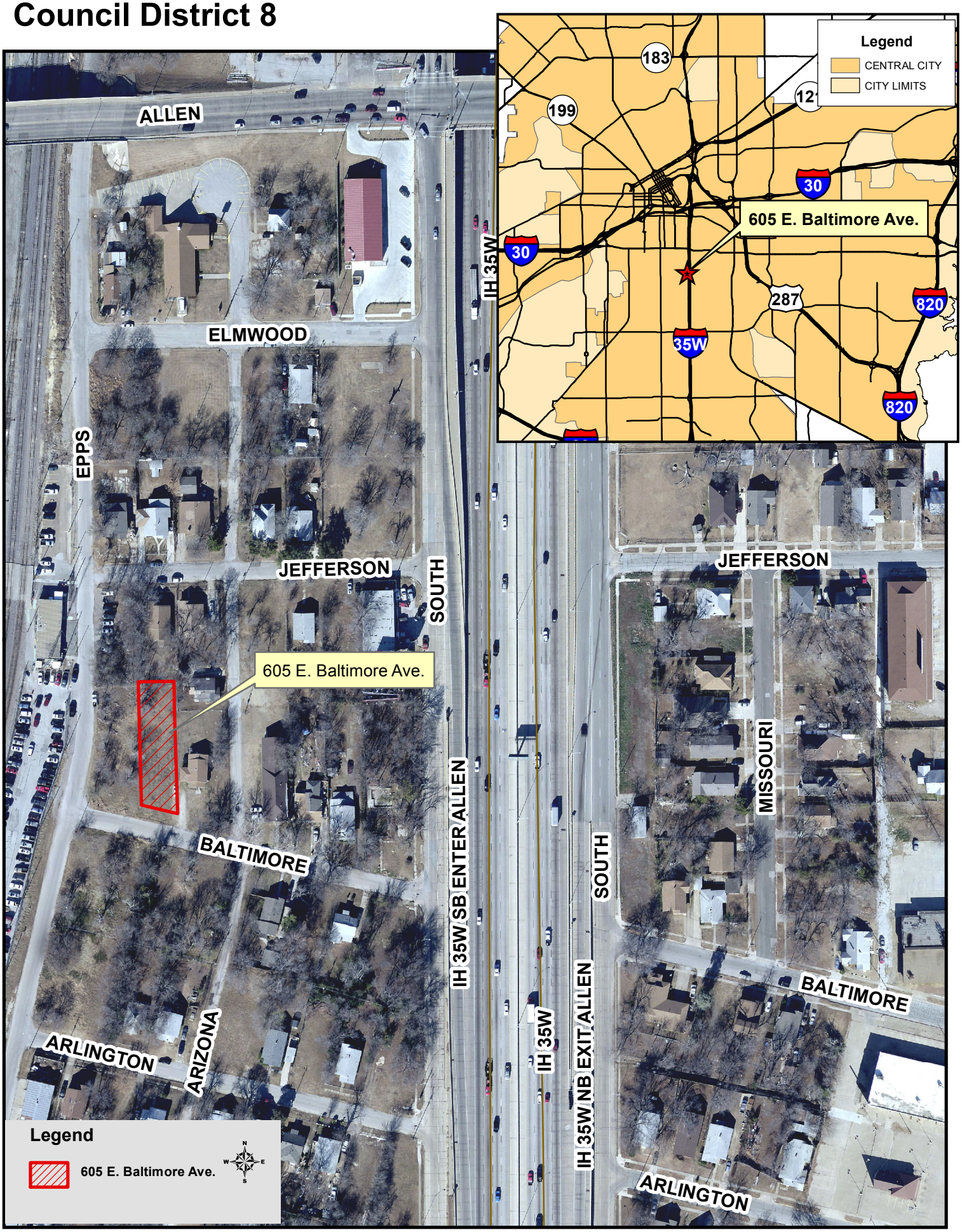605 E. Baltimore Avenue
Council District 8