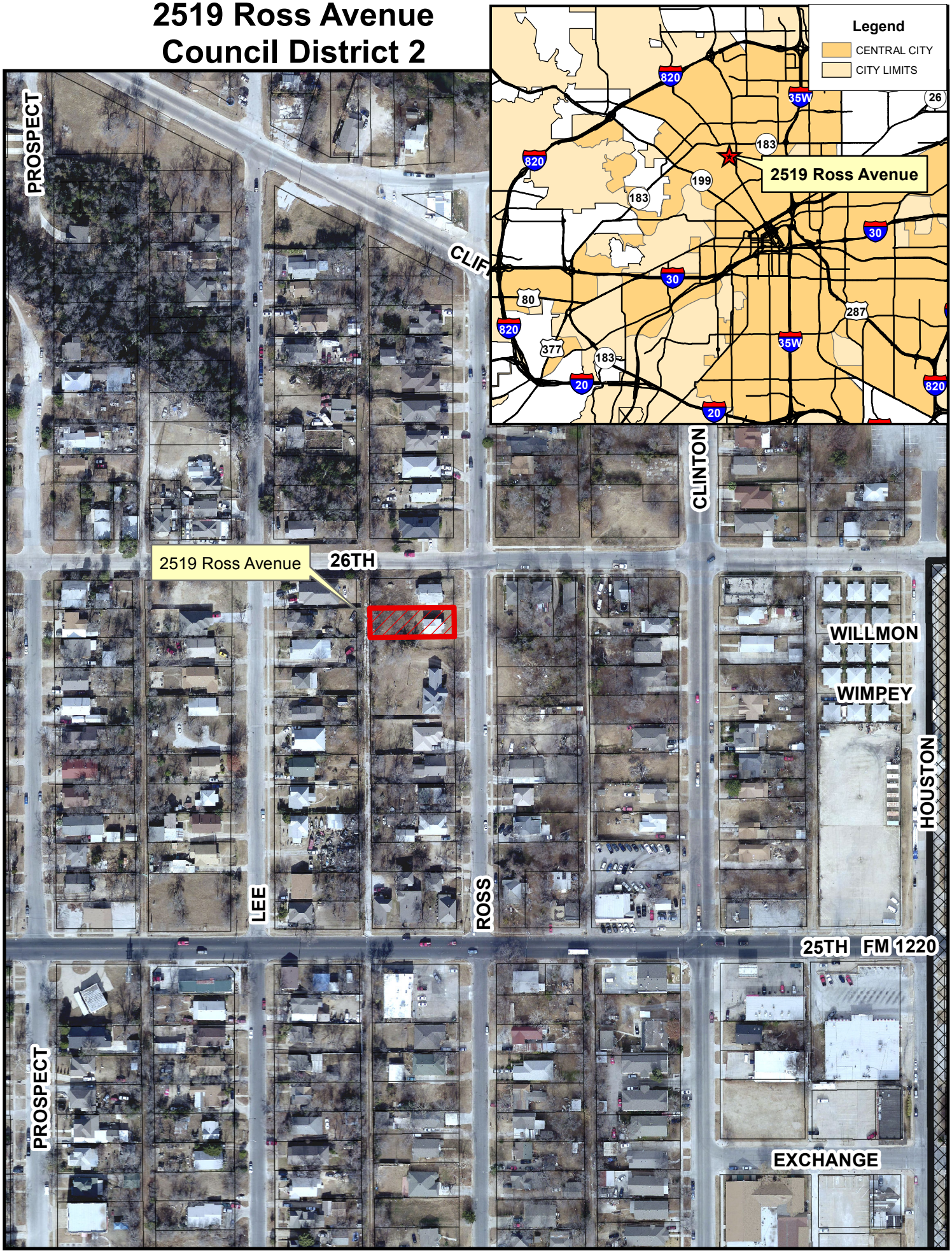2519 Ross Avenue
Council District 2