MAYOR AND COUNCIL COMMUNICATION
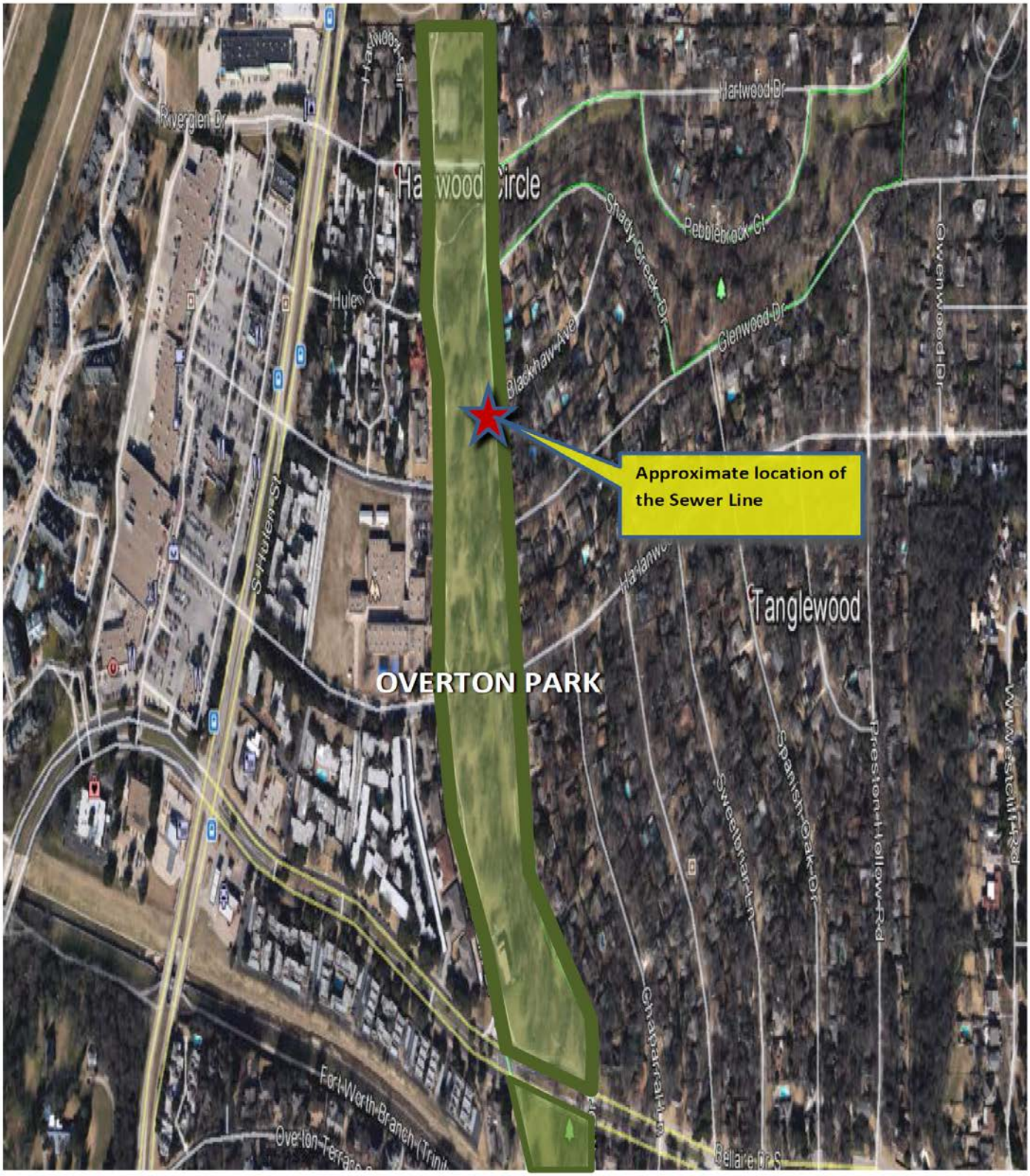
(OVERTON PARK SEWER)