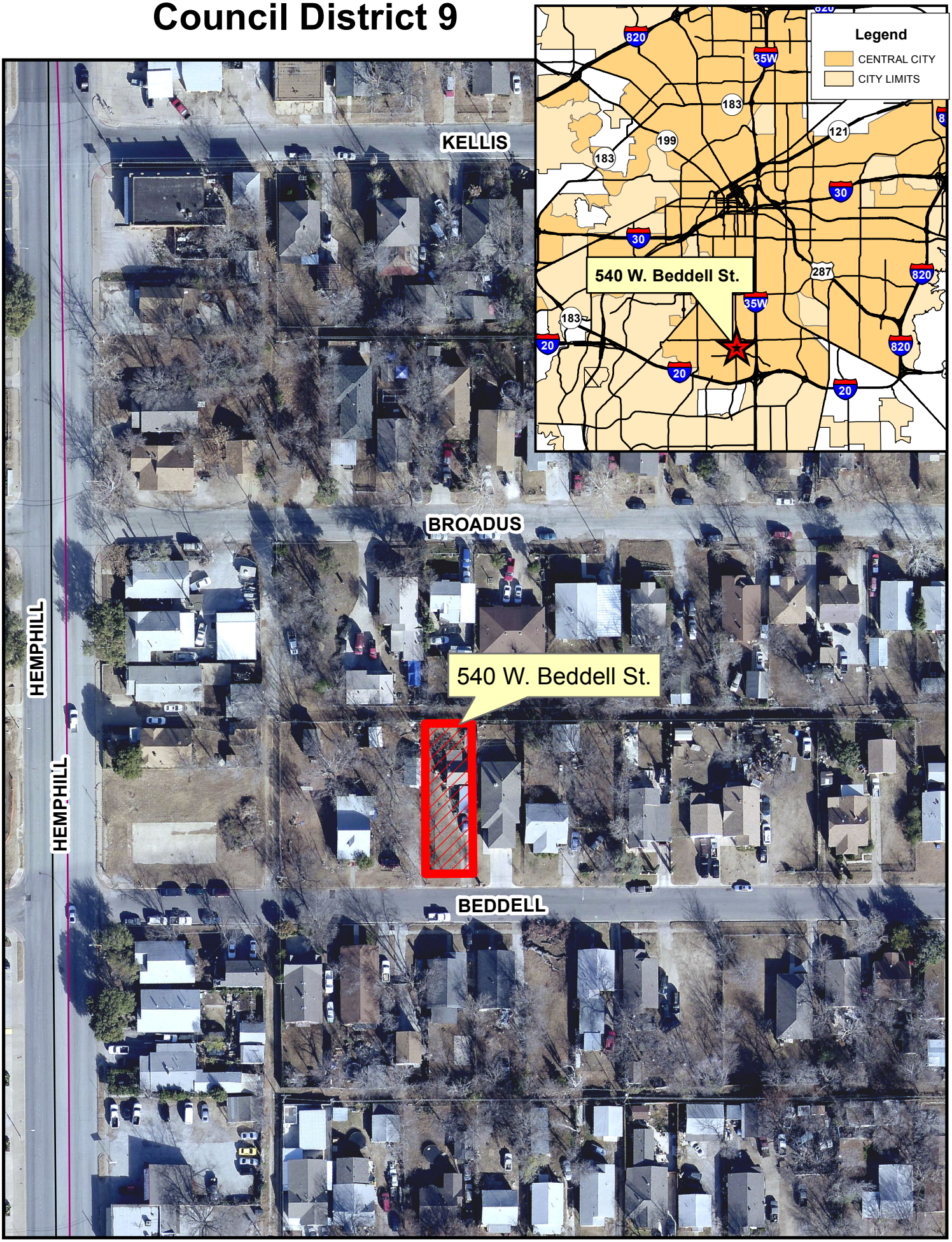540 W. Beddell St.
Council District 9