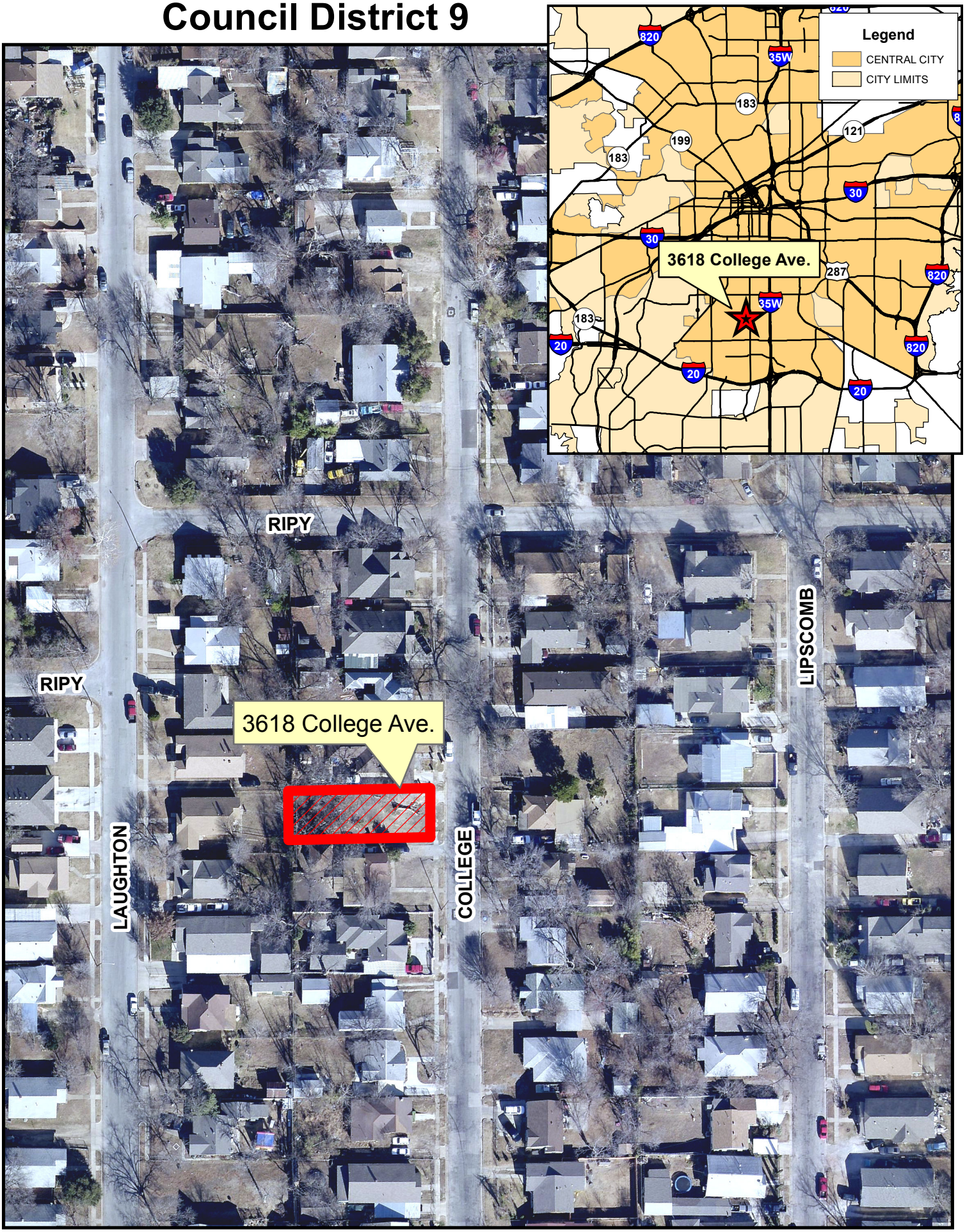3618 College Ave.
Council District 9